LD
7501
.C6256
1959

NOTTOWAY

LIBRARY OF THE
UNIVERSITY OF VIRGINIA

GIFT OF
DIVISION OF EXTENSION

Digitized by the Internet Archive
in 2017 with funding from
LYRASIS and LYRASIS Members

https://archive.org/details/nottowaythe1959sout

SOUTHAMPTON HIGH SCHOOL

THE NOTTOWAY 1959

SOUTHAMPTON HIGH SCHOOL

Courtland, Virginia

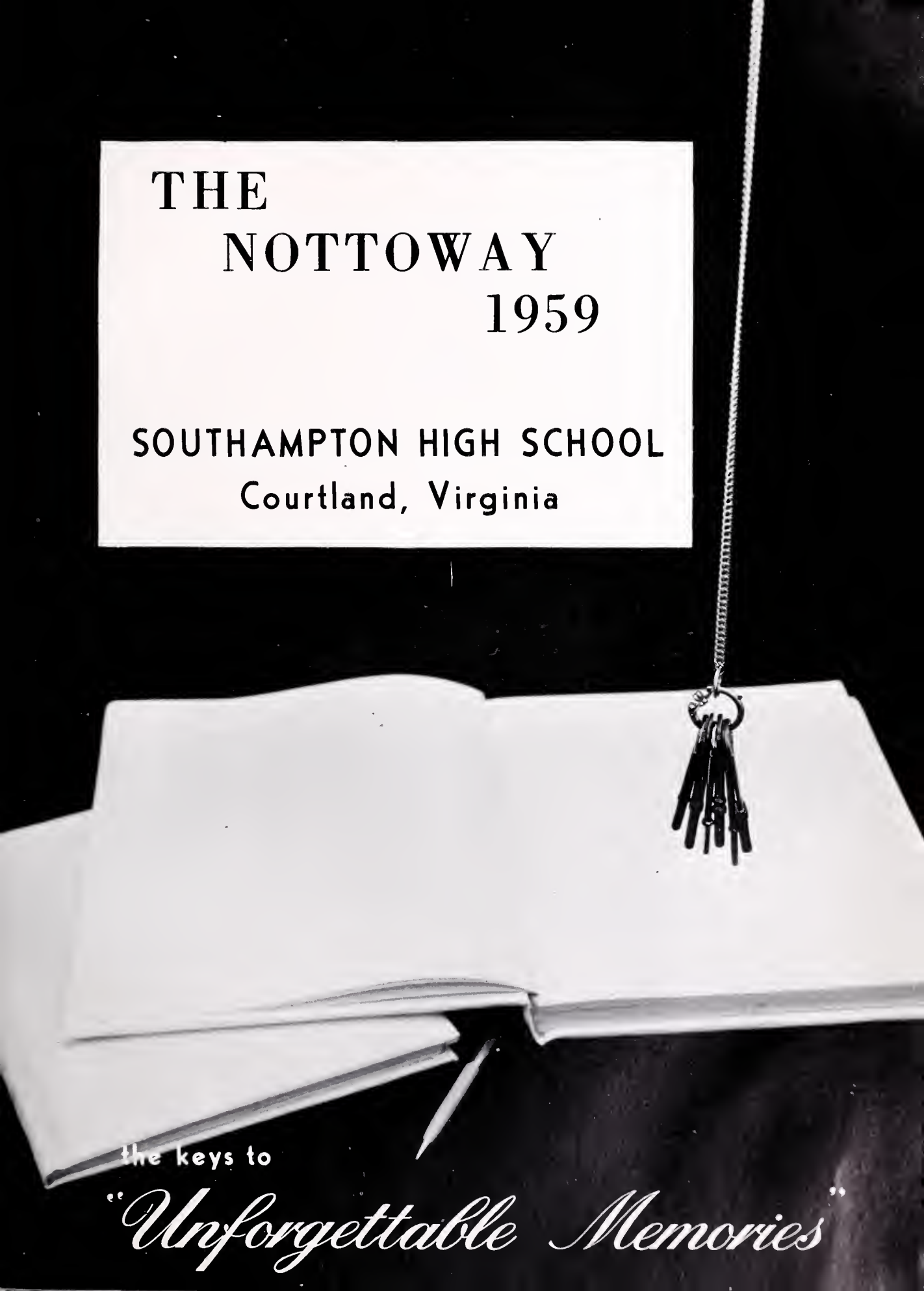

X
LD
7501
.C79
S68
1959

"A teacher affects eternity; he can never tell where his influence stops."

For their knowledge, ability, understanding, and humor which have encouraged and inspired us through our four years at Southampton High School . . . for their untiring efforts and endless patience . . . to those who have given us the keys to learning . . . to the faculty . . . we, the senior class of 1959, respectfully dedicate THE NOTTOWAY.

PROPERTY OF
THE LIBRARY OF VIRGINIA
RICHMOND, VA

FOREWORD

Through this yearbook we, the Senior Class of '59, shall be able in years to come to turn back the pages of time and unlock the doors to many unforgettable memories we shared together.

Herein are recorded events we shall always remember as part of our four happy years at Southampton High School.

ALMA MATER

Southampton High

for you our hearts are high,

Southampton High

for you our colors fly,

within your walls we've learned to find

the paths of truth, hearts that are kind.

The light of liberty burns brighter,

the tasks of life seem all the lighter,

three cheers, hoorah, hoorah, hoorah,

for dear SOUTHAMPTON HIGH.

--MRS. REBECCA CARNES

Director of Music, '56

Administration

. . . The office key . . . for conferences, committee meetings, monthly reports, school accounts.

MR. RAYMOND BODKIN, Principal

MRS. DOROTHY JARRATT, Secretary

MR. JOHN KREBS, Assistant Principal

MR. CHARLES COATES,
Guidance Director

MISS ROBBIE CLAUD,
Librarian

. . . a word of advice . . . college or vocation? . . . pleasure reading or reserch? . . . hot plate lunch or tempting dessert? . . . .

MISS CLYDE GRIZZARD and MRS. IVY MARKS,
Cafeteria Personnel

FACULTY

Mrs. Lucy Baker
Mathematics

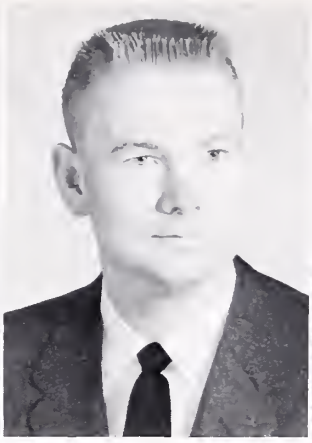

Mr. Byron Bowden
Agriculture, Shop

Mr. J. S. Bryant
Agriculture, Shop

Mrs. Joan Bunn
Business

Miss Jane Crute
Business

Mr. Leroy Dail
History

Mr. Lewis Davis
Mathematics

Miss Margaret Dowdy
Physical Education

Mrs. Russell Drake
Mathematics

FACULTY

Mrs. Deaton Faucette
Science, Biology

Mr. John Hall
Chemistry, Physics

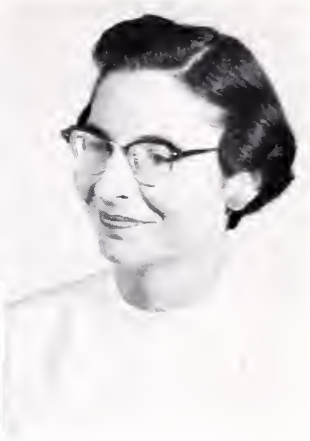

Mrs. Betty Joyner
Civics

Mrs. Rosa Kinzie
Science

Mr. John Krebs
History, Physical Education

Mrs. Alyce McLemore
English

Mrs. Betty Miller
English, French

Miss Virginia Moseley
Art

Mrs. Marjorie Pittman
English, Latin

FACULTY

Mrs. Anne Rice
English

Mr. Al Sowards
Band, Choral

Mr. Hal Stout
Physical Education

Mrs. Bernice Trice
Home Economics

. . . COACHES PLAY THE GAME
OVER AT THE LUNCH TABLE. .

. . .FACULTY MEETINGS BRING THE
STAFF TOGETHER. . .

. . . Biology comes alive for sophomores. . .

. . . Welding proves useful for rural boys. . .

. . . Freshmen find experiments helpful in general science. . .

. . . Juniors must learn to speak correctly. . .

BUS DRIVERS

Seated left to right: F. Jackson, B. Ferguson, J. Bulls. Standing left to right: B. Gray, J. Pollard, W. Raiford, F. Griffin, W. Ellis.

Andrew Harris, Janitor

Mary Freeman

. . .ignition keys and pass keys from 7:00 am to 7:00 pm. . .

Emma Harris, Maid
(Georgia Mason, Maid not pictured)

Seniors

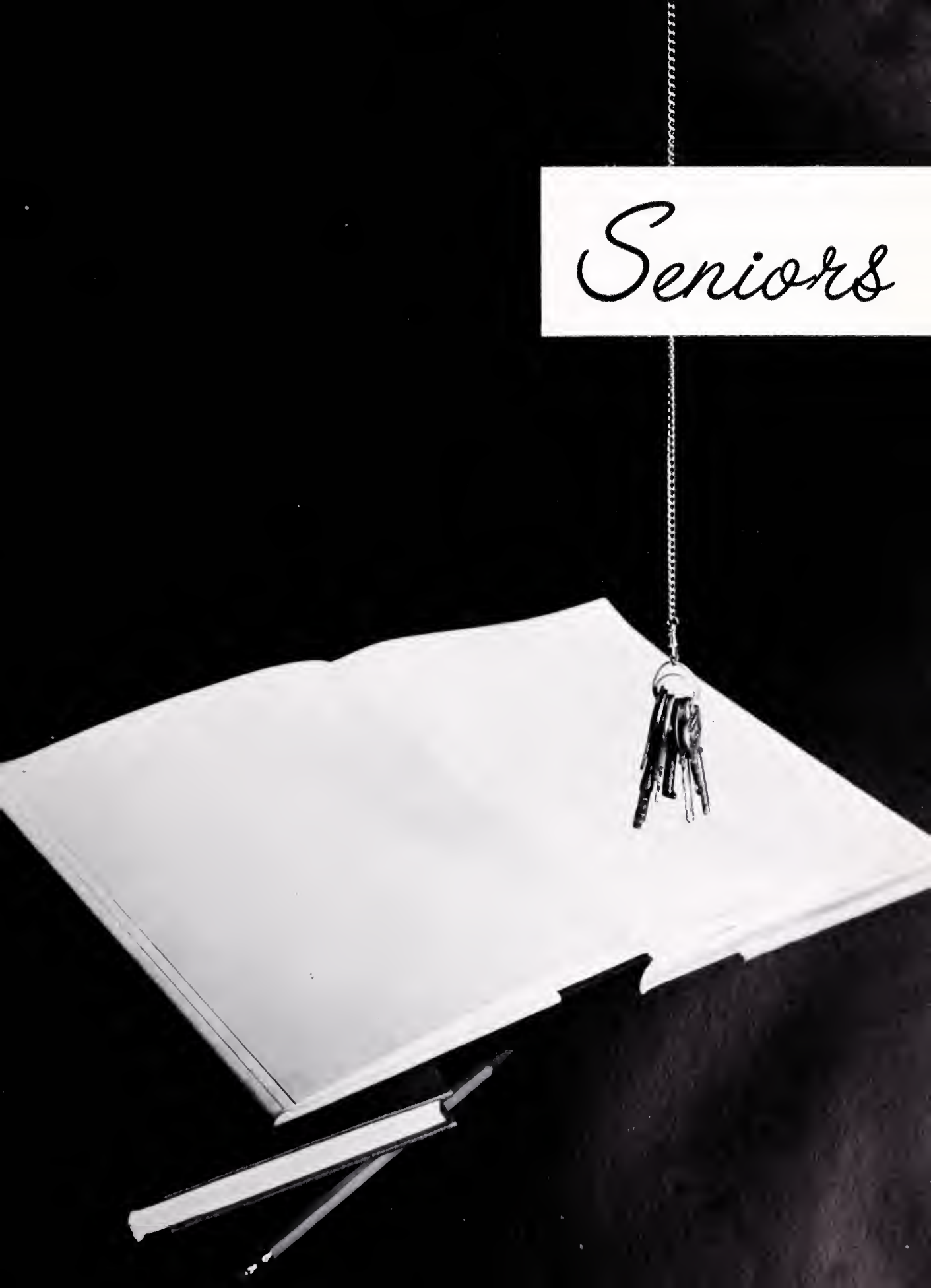

SENIORS

HUNTLEY LOUISE BASS

SHIRLEY JEAN BEALE

WILLIAM AUGUSTUS BELL, JR.

RUBIE ESTELLE BRADSHAW

EDNA ROSE BRANCHE

LAWRENCE PULLEY BRANTLEY

SENIORS

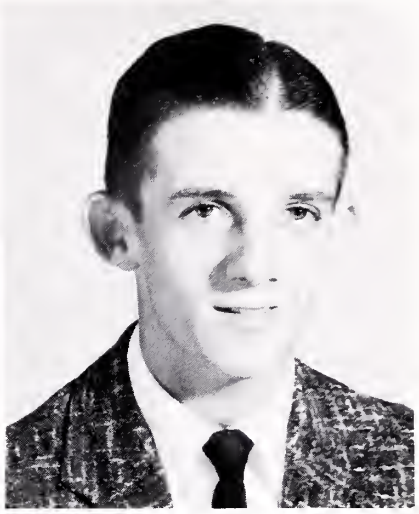

KENNETH BRAXTON BUNN

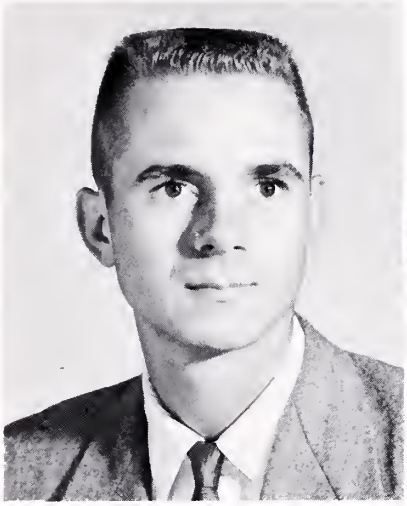

JACK EARLY BULLS

EUNICE RACHEL BRYANT

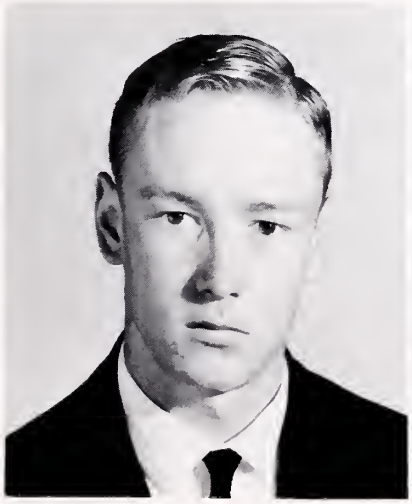

WAYNE TRICE BURGESS

STANLEY POWHATAN CABELL

NANCY CAROLYN CAMP

SENIORS

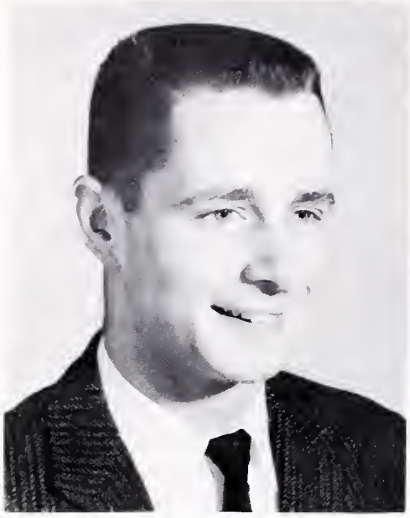

JOHN THOMAS CLAUD, JR.

EVELYN MARIE COGGSDALE

MARGARET JANE COOK

REBECCA LEE DAVIS

VERONICA LOUISE DAVIS

HELEN IRENE DICKERSON

SENIORS

CAROLE ELAINE EDWARDS

ANNIE LEE EDWARDS

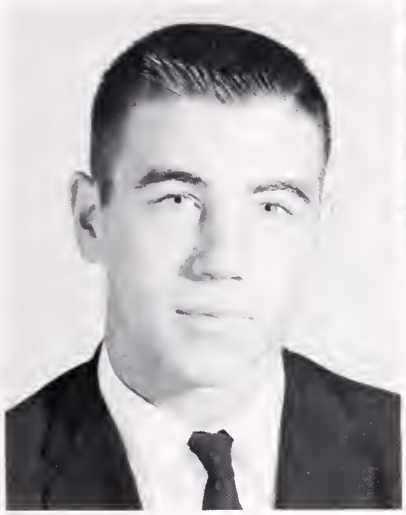

RICHARD ROWLAND DICKERSON

FLOYDETTE RAE EDWARDS

JAMES LINWOOD EDWARDS

LINDA LEE EDWARDS

SENIORS

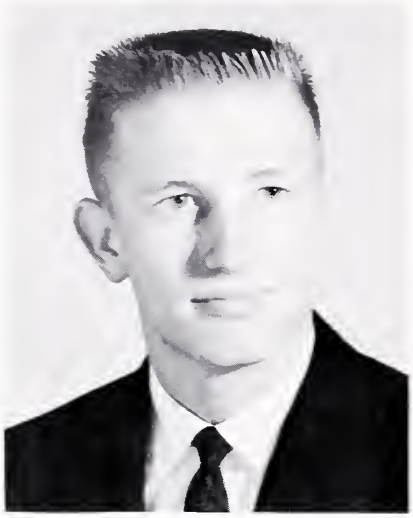

CHARLES BARRY FERGUSON

PATRICIA ANNE FULLER

SUSAN MARGUERITE GILLETTE

BERKLEY C. GRAY, JR.

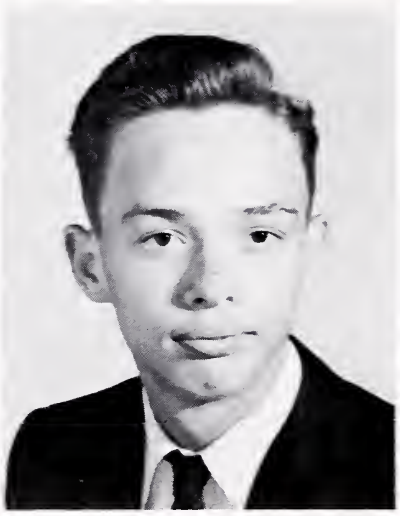

FRANK ROBERT GRIFFIN, JR.

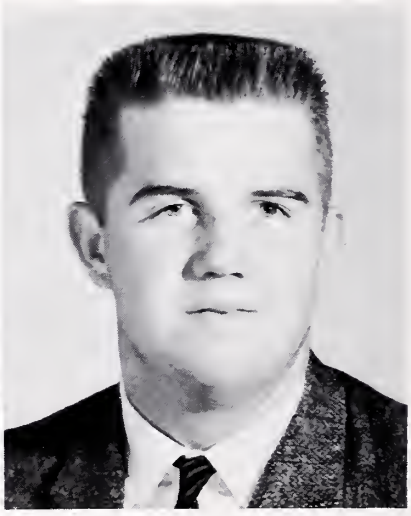

RYLAND HENRY GRIZZARD, JR.

SENIORS

MARY ANN HOLT

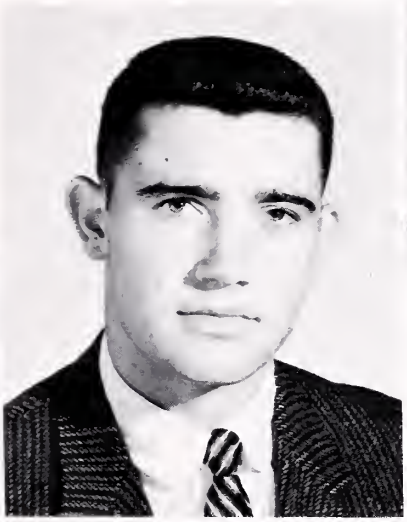

JAMES EMORY HEDGEPETH

CHARLOTTE ANN HARRUP

MARY STUART JENKINS

BETTY ALMA KING

SYLVIA CHRISTINE OVERBY

SENIORS

VIRGINIA KAYE OVERBY

NANCY CAROLYN PARKER

PHYLLIS WAYNE PARHAM

JEAN CAROL POND

SAMUEL ELIBA POPE, JR.

PATRICIANN MERTON POWERS

SENIORS

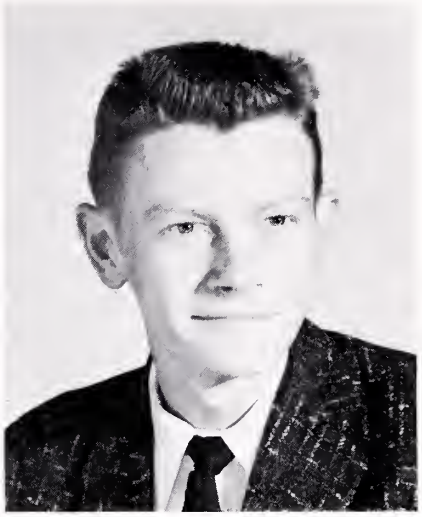

DAVID EDWARD TURNER, JR.

DONALD EDWARD ROUNTREE, JR.

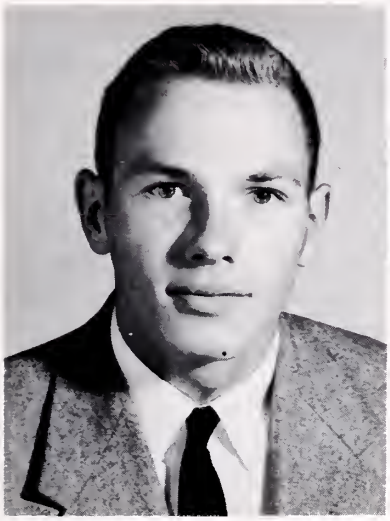

WALTER HENDERSON RAIFORD

REGINALD THOMAS VAUGHAN

JEANNE MILLIKIN WESTBROOK

MRS. MARJORIE PITTMAN
SPONSOR

SENIOR WHO'S WHO

BEST LOOKING
Edna and Johnny

MOST STUDIOUS
Mary Ann and Barry

MOST TALENTED
Jeanne and Walter

BIGGEST BLUFFER
Nancy and Billy

MOST DEPENDABLE
Jeanne and Lawrence

MOST ATHLETIC
Charlotte and Emory

SENIOR WHO'S WHO

FRIENDLIEST
Elaine and Bobby

BEST PERSONALITY
Floydette and Richard

MOST LIKELY TO SUCCEED
Jeanne and Lawrence

MOST BASHFUL
Nancy and David

BEST ALL ROUND
Jeanne and Sam

LAZIEST
Kaye and Linwood

SENIOR STATISTICS

ALLEN, ELSIE MAE

BASS, HUNTLEY - FHA parliamentarian 1,2,4; FBLA 3; Tri-Hi-Y 1,3,4; Choral Club 2

BEALE, SHIRLEY - FHA 1,2,3; FBLA 3

BELL, BILLY - Student Council 4; Choral Club 2,3; Science Club 3; Varsity Club 2,3,4; Football 1,2,3,4; Track 3

BRADSHAW, RUBIE - FHA 4; Tri-Hi-Y 1,2; Science Club 2,3,4; 4-H 1, 2,3,4

BRANCHE, EDNA - FBLA 3,4; Band 1,2,3,4; Majorette 2,3,4; Southampton County Ham Bowl Queen 4; Homecoming Representative 3,4

BRANTLEY, LAWRENCE - SCA pres. 3; Student Council 4; Science Club 2, v. pres. 3; Varsity Club 2,3,4; Basketball 1,2,3,4; Baseball 1,2, co-captain 3,4; Band 1; Beta v. pres. 3, pres. 4

BRYANT, RACHEL - FBLA 3

BULLS, JACKIE - FFA 1, sec. 2, pres. 3,4; Bus Driver 2,3,4

BUNN, BRAXTON - Varsity Club 2, 3,4; FFA 4; Basketball 1,2; Baseball 1,2,3,4; Bus Driver 4

BURGESS, WAYNE - FFA 1,2, sec. 3; Class treas. 4; Bus Driver 4

CABELL, BOBBY - Band 1,2,3; Varsity Club 2,3,4; Football 2,3,4; Track 3

CAMP, NANCY - SCA treas. 3, Council; Tri-Hi-Y 2, v. pres. 3, Pres. 4; Beta Club 3,4; Varsity Club treas. 3,4; Cheerleader 2, co-captain 3, co-captain 4; Wakefield: v. pres. class 1; FHA reporter; Basketball 1; Softball 1

CLAUD, JOHNNY - Varsity Club 3,4; Football 1,4; Basketball 1,2,3,4; Bus Driver 3

COGGSDALE, EVELYN - FHA 2; FBLA 3

COOK, JANE - Class reporter 3; FHA 2; FBLA 2,3,4

DAVIS, BECKY - FHA 1,2,3; Tri-Hi-Y 1; Choral 1; Cheerleader 2

DAVIS, RONNIE - Student Council 1; FHA 2,4; FBLA 3; Tri-Hi-Y 3,4; Band 1,2,3,4; Majorette 2,3,4; Homecoming Queen 4; Annual Staff 4

DICKERSON, HELEN - FHA 1; Choral Club 1; Annual Staff 4

DICKERSON, RICHARD - Student Council 1,2,3,4; Band 1,2; Class pres. 1; Varsity Club 1,2, pres. 3,4; Football 1,2,3,4; Track 1,2; Baseball 1,2,3,4

EDWARDS, ANNIE LEE - Band capt. 1,2,3,4; Annual Staff 4

EDWARDS, ELAINE - SCA treas. 4; FHA treas. 1,2,3,4; Tri-Hi-Y 1, v. pres. 2,3,4; Class treas. 2,3; Choral 1; Annual Staff 4

EDWARDS, FLOYDETTE - SCA sec. 3, pres. 4; FHA 1,2; Tri-Hi-Y 1,2, pres. 3,4; Beta 3,4; Choral Club 1

EDWARDS, LINDA - Class v. pres. 3; Band 1, co-captain 2,3,4; Annual Staff 4; Safety Patrol 1

EDWARDS, LINWOOD - FFA 1, v. pres. 2,3, treas. 4; Varsity Club 2, 3,4; Football 1,2, co-captain 3,4; Basketball 1; Track 3,4

SENIOR STATISTICS

FERGUSON, BARRY - SCA v. pres. 4; Class pres. 3; Beta 2, pres. 3,4; Band 1; Varsity Club 2,3, sec. 4; Basketball 1,2,3,4; Annual Staff co-editor 4

FULLER, PAT - SCA 3, sec. 4; FHA 1; Tri-Hi-Y 1,2,3,4; Varsity Club 3,4; Basketball 3

GILLETTE, SUSAN - Class v. pres. 4; Tri-Hi-Y 1,2, treas. 3, v. pres. 4; Library Club sec. 2, pres. 3

GRAY, BERKLEY - Class treas. 1; FFA 1,2, treas. 3; Bus Driver 3,4

GRIFFIN, FRANK - Band 1,2; Hi-Y 2; Varsity Club 4; Basketball 2,3; Baseball mgr. 3; Bus Driver 3,4

GRIZZARD, HENRY - Band 1,2,3; Hi-Y 1; Varsity Club 2,3,4; Football 2,3, co-captain 4; Basketball 1,3,4; Track 3,4

HARRUP, CHARLOTTE - FHA 1, sec. 2, pres. 3, parl. 4, federation v. pres. 3, pres. 4; FBLA 3; Varsity Club 1,2,3,4; Choral Club 1; Basketball 1,2, co-captain 3,4

HEDGEPETH, EMORY - Varsity Club 1,2,3,4; Football 1,2,3, co-captain 4; Basketball 1,2, co-captain 3,4; Baseball 1,2,3,4; Track 3

HOLT, MARY ANN - Class v. pres. 2, sec. 3; FBLA treas. 3, v. pres. 4; Band 1,2,3,4; Beta Club 2, reporter 3,4

JENKINS, MARY STUART - SCA 1, reporter 3; Tri-Hi-Y 1, chaplain 2,3, 4; Science Club reporter 1, reporter 2,3; Varsity Club 2,3,4; Choral Club 4; Band 1,2,3,4; Basketball 1,2,3,4

KING, BETTY - FHA 1, chaplain (N.C.) 3,4; Tri-Hi-Y 4; Beta Club 3,4; Annual Staff 4; transfer: Chorus (N.C.) 1,3; Future Nurses (Fla.) chaplain 1

OVERBY, SYLVIA - FHA 1,2,4; FBLA 2, v. pres. 3,4; Band 1,2,3,4; Annual Staff 4; Girls' Basketball manager 4

OVERBY, KAYE - Band 1,2,3,4; Varsity Club 2,3,4; Choral Club 1; Safety Patrol 1; Basketball 2,3, co-captain 4

PARHAM, PHYLLIS - SCA 2; FHA 1, historian 2; FBLA 3, sec. 4; Tri-Hi-Y 3; Beta sec. 3,4; Band 2,3,4; Annual Staff co-editor 4

PARKER, NANCY - FHA 1,2; FBLA regional reporter 3,4; Band 1

POND, JEAN CAROL - Class sec. 1, v. pres. 2, sec. 3; FHA 4; FBLA 3, 1st v. pres. 4; Beta Club treas. 3, sec. 4

POPE, SAM JR. - Varsity Club 1,2, 3,4; Football 1,2, co-captain 3,4; Basketball 1,2, co-captain 3,4; Baseball 1,2,3,4; Track captain 3,4

POWERS, PAT - Transfer: Franklin FHA 1; Norview Choral 1

RAIFORD, WALTER JR. - FFA 1, treas. 2,3; Bus Driver 3,4

ROUNTREE, DONALD - Basketball 1,2; Baseball 1,2,3; Bus Patrol 4; Asst. Bus Driver 4

TURNER, DAVID - FFA 1,2,3,4

VAUGHAN, REGINALD - FFA 1,2, 3,4; Choral 3; SCA 2,4

WESTBROOK, JEANNE - Class officers; reporter 1, pres. 2,4; Tri-Hi-Y 1, pres. 2,3,4; Beta Club 3,4; Cheerleader 1,2, co-captain 3, captain 4; Varsity Club 1,2, sec. 3,4

SENIOR OFFICERS

J. Pond, Sec., J. Westbrook, Pres.,
M. Jenkins, Reporter, S. Gillette, V.-Pres.,
W. Burgess, Treas. (not pictured)

Classes

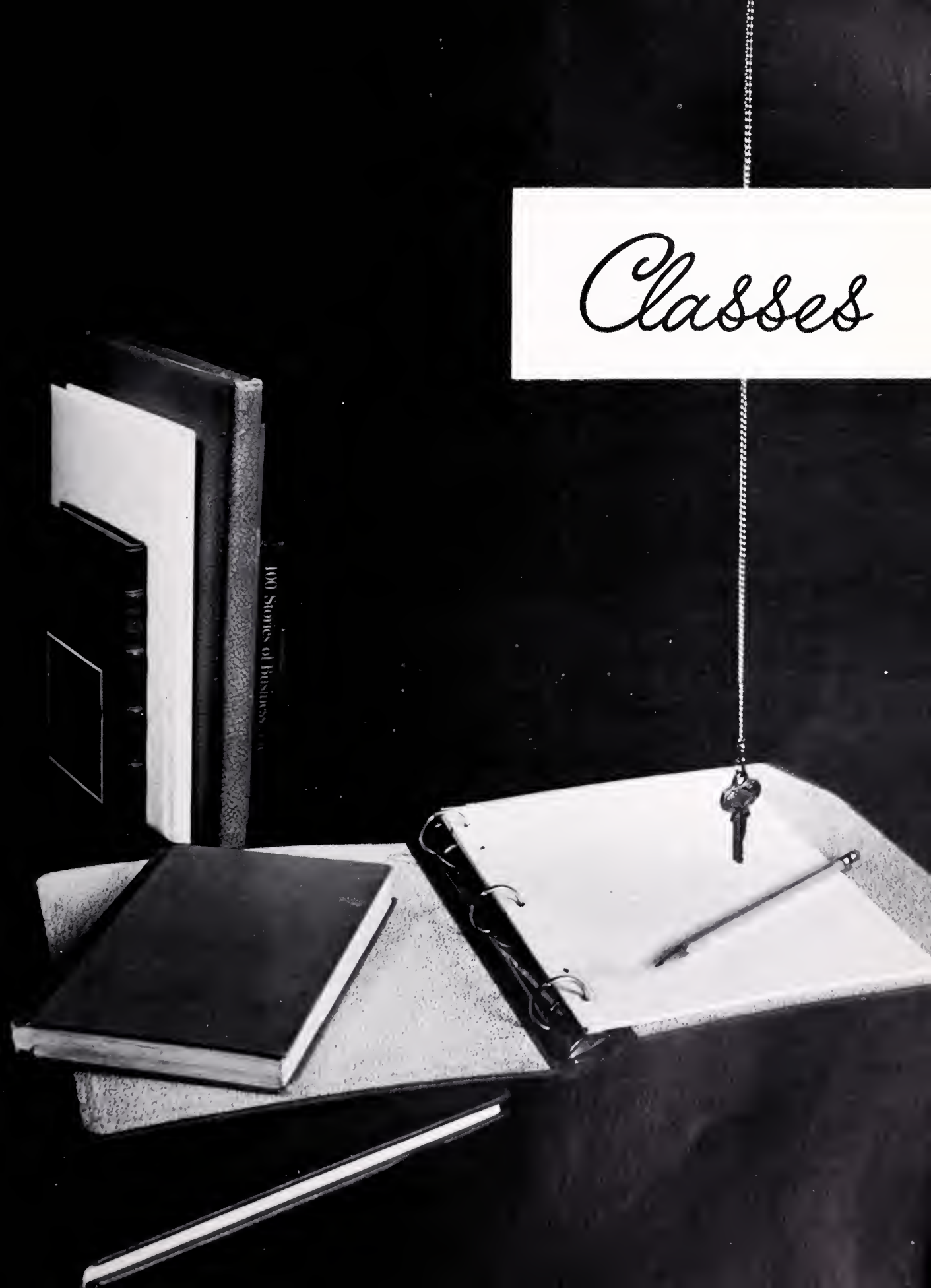

JOAN ATKINSON
DOROTHY AVENT
GLENDA BASS
BETTY BAUGHAM

EDWARD BRADSHAW
NELL BRANCH
GRANT BROCK
BOBBY BRYANT

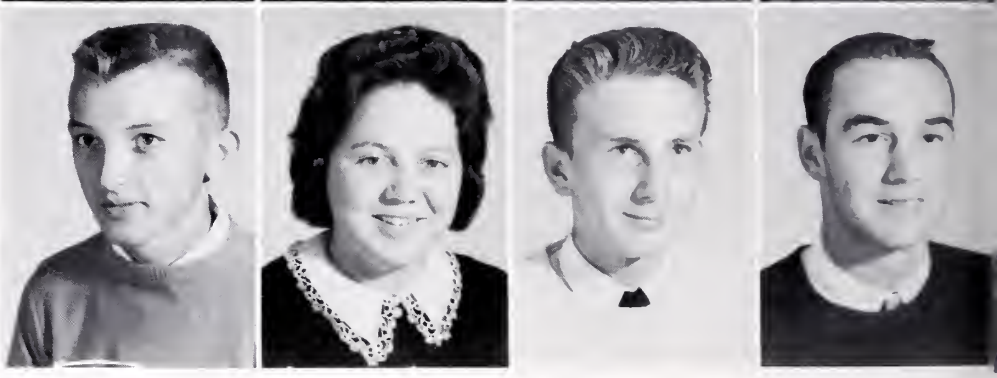

JUNIORS

DAVID BRYANT
MARTHA BRYANT
NANCY BULLS

EMILY BULLS
JO ANN CARTER
NANCY CRICHTON

BONNIE CUTCHINS
FRANCES CUTCHINS
JOE DAIL

DAVID DAVIS
BETTY DICKERSON
EMMETT DRAKE

JUNIORS

HERBERT DRAKE
RAYMOND DRAKE
SHARA DRAKE
JUDITH DUCK

WINSTON DUKE
PEARL DUNLOW
FRANCES FAUCETTE
PATRICIA FELTS

BOBBY FERGUSON
JEAN FERGUSON
CHARLES FULLER
TIM FULLER

LOIS GALTRESS
FAYE GRIFFIN
SHIRLEY GYOKER
JUNE HANCOCK

JUNIORS

ANN HOLT
CAROLYN HOLT
EDWARD HOTCHKISS

BETH JORDAN
EVELYN JOYNER
DAVID KITCHEN

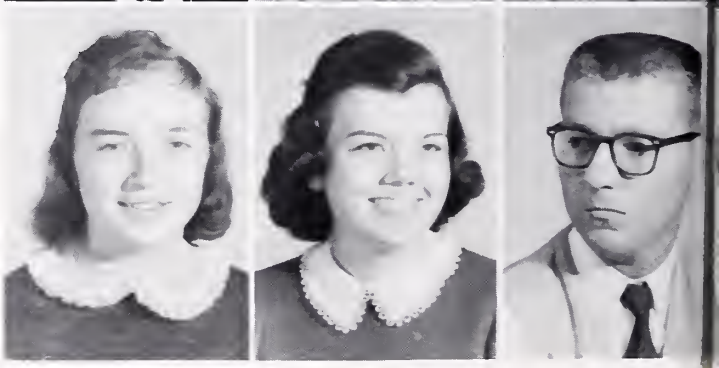

ALICE LAMB
MARTHA LASSITER
PATRICIA LASSITER

JEAN LONG
BETTY LOWE
PEGGY LOWE

JUNIORS

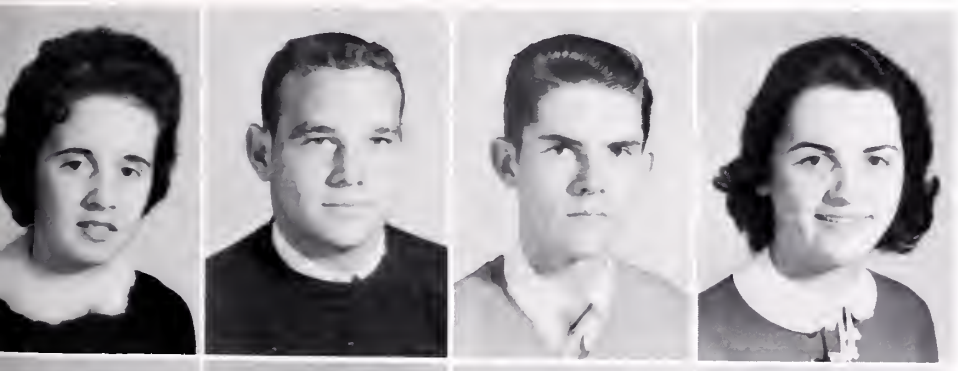

ARLENE LUTER
DENNIS MADDREY
EUGENE MUNFORD
NANCY O'BERRY

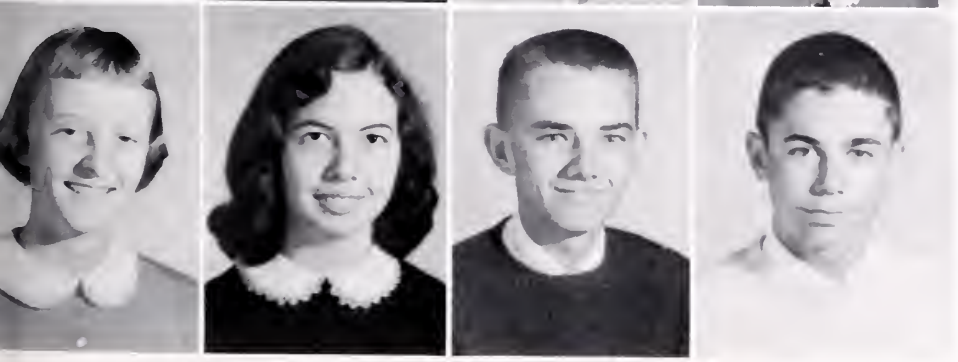

RITA O'BERRY
SHIRLEY OVERBY
BILL PARTRIDGE
PAUL PEYTON

J. W. POLLARD
BARBARA POPE
GLADYS POPE
LINWOOD POPE

LINDA PORTER
BOBBY PRINCE
CLARA RAIFORD
EDWARD RAIFORD

JUNIORS

JOYCE RAIFORD
PHILIP RAIFORD
BARBARA RICKS

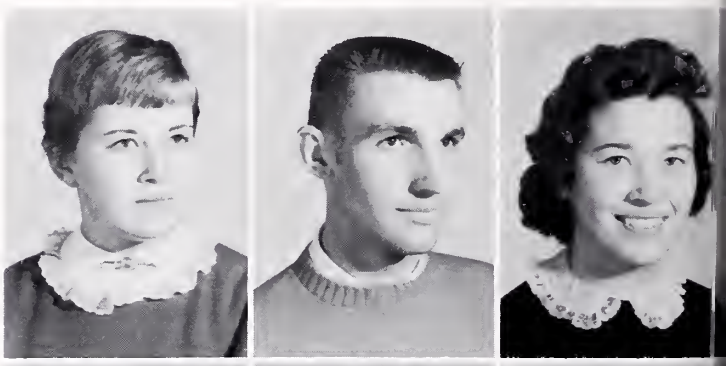

DAVIS ROGERS
BECKY ROUNTREE
BO SHILLER

JUNE STEPHENSON
BOBBY STORY
CONSTANCE STORY

ELMER THOMPSON
MARY THORPE
KATHERINE TURNER

JUNIORS

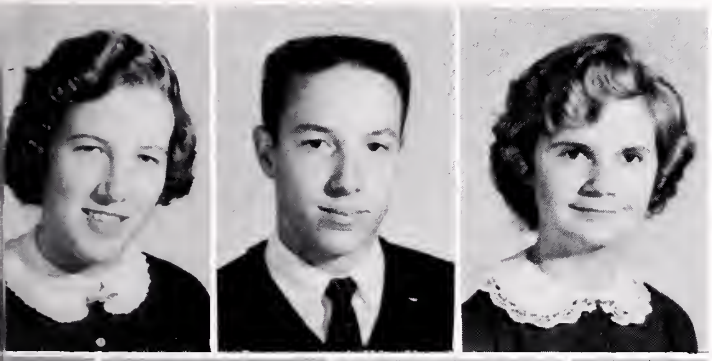

PATRICIA UNDERWOOD
FOX URQUHART
RITA VICK

JUDY WARD
SHIRLEY WILLIAMS

SOPHOMORE CLASS OFFICERS

SOPHOMORE CLASS OFFICERS
B. Grizzard - Vice President
B. Cutright - Treasurer
J. Horne - Reporter
A. Doss - Secretary
M. Hancock - President

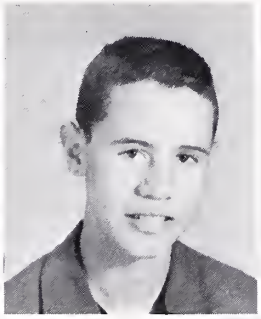
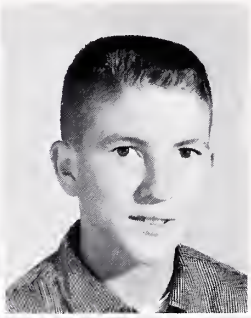

Mildred Babb
Kenny Bailey
Al Ballard

Joanne Bates
Linda Baugham
Sandra Beale

SOPHOMORES

Jane Boykin
Laverne Bradshaw
Lois Bradshaw
Judy Branch

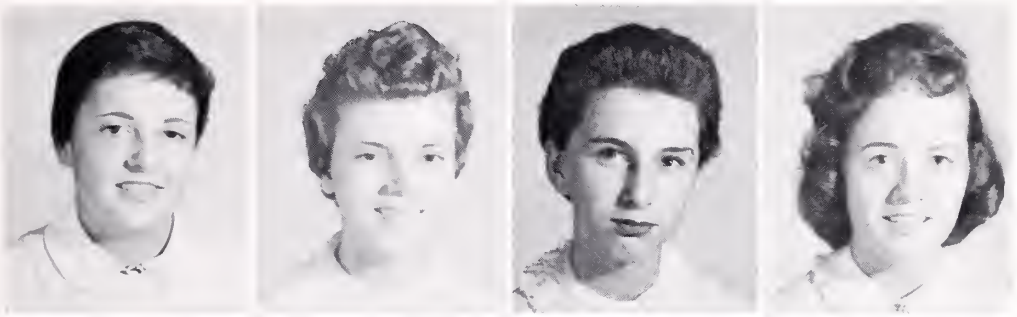

Randal Branch
Bobby Broocke
Frances Brown
Gillette Bryant

Patsy Claud
Kay Cobb
Martha Cobb
Mate Cobb

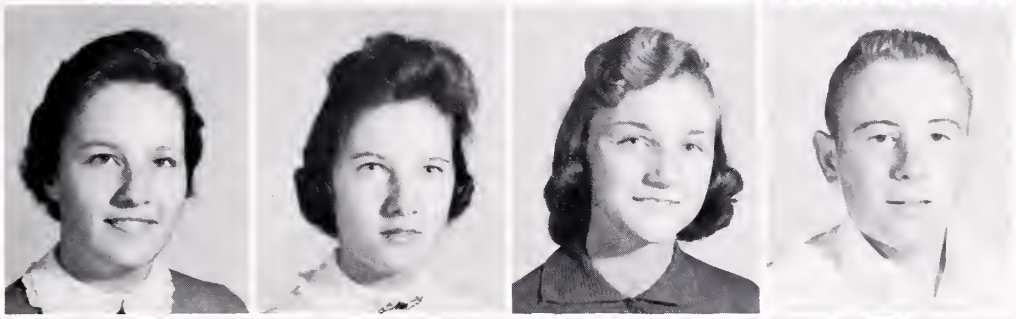

Patsy Crumpler
Carol Crute
Butch Cutright
Lanneau Darden

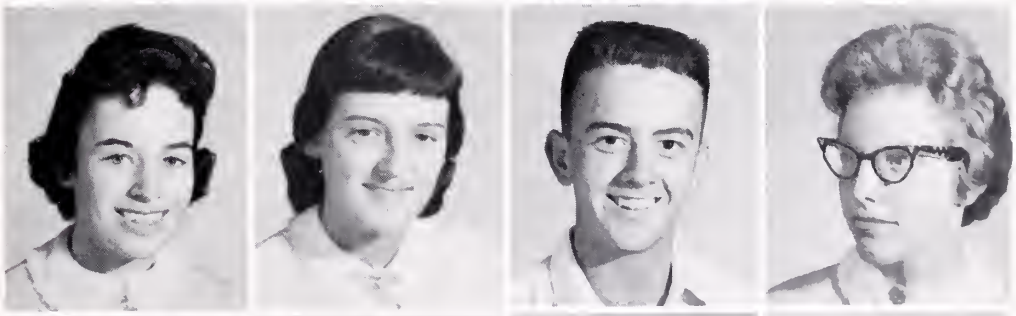

Jane Davis
Stephen Davis
Judy Doles
Ann Doss

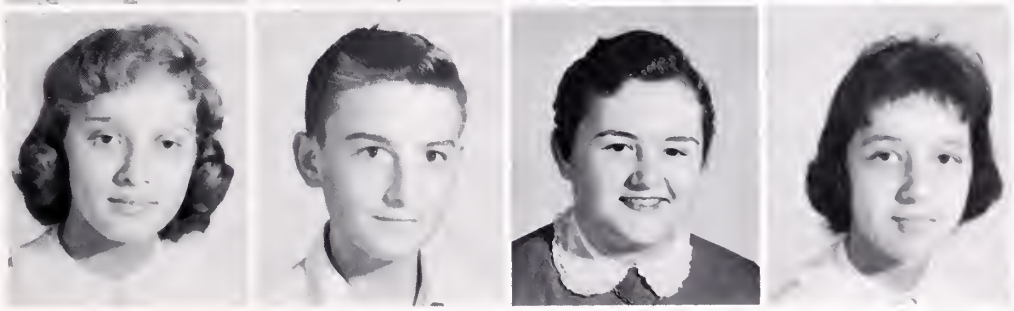

SOPHOMORES

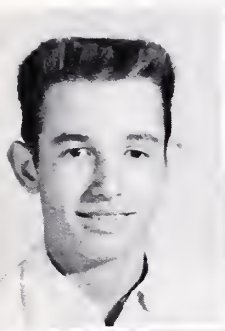
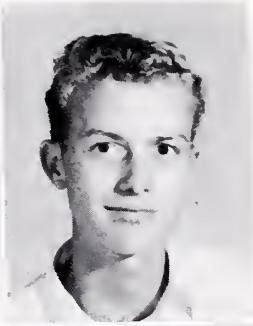

Jerry Dunning
Gene Edwards

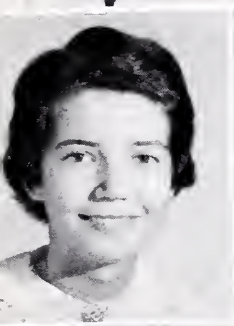

Ruby English
Janette Felts

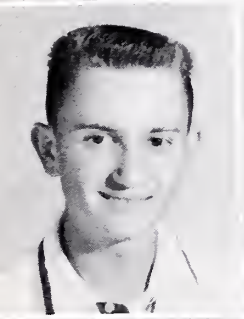
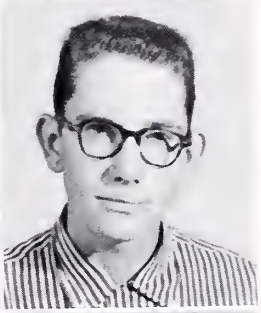

Billy Grizzard
George Grizzard

Martha Hancock
Bobby Harrup

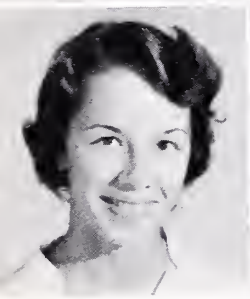

Sherry Holt
Toni Holt

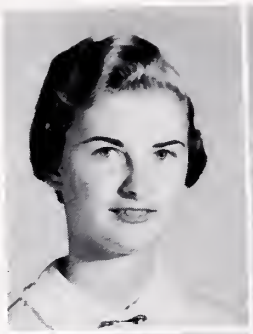

Nell Ellis
Patricia Ellis

Dorothy Ferguson
Tommy Futrell

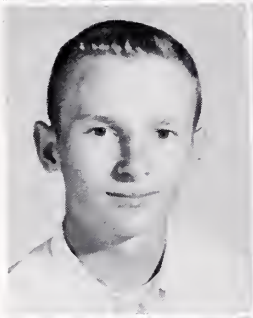
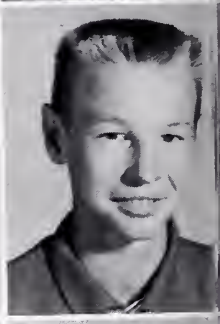

Jerry Grizzard
David Halsey

R. L. Harvell
Carroll Hill

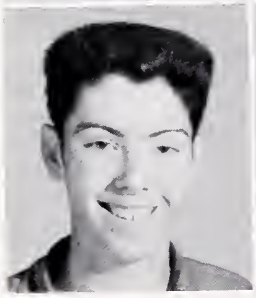

Jay Horne
James Hutchins

SOPHOMORES

Franklin Jackson
Dick Kinzie

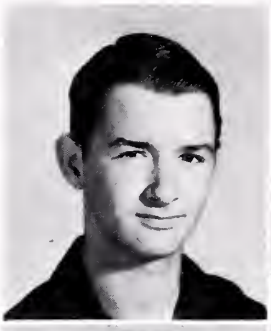

Wayne Kitchen
Archie Lassiter

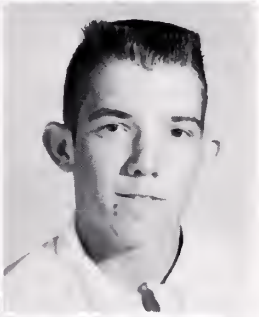

Kenny Lassiter
Bobby Lee

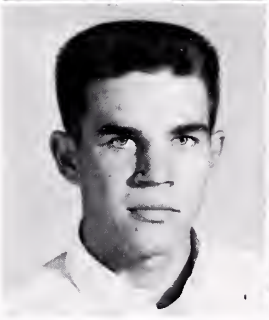
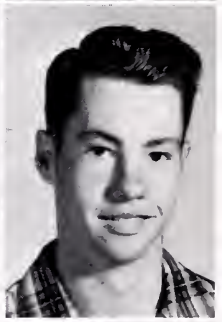

Jack Lowe
William Lowe

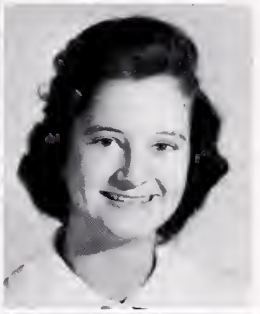

Anita McLemore
Becky Mattox

Dennis Moore
Linda Nurney

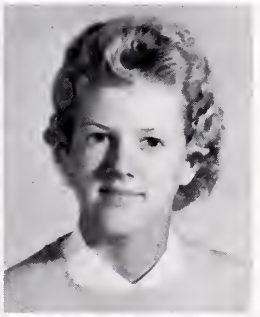

Ann Overby
Linda Parham

Joan Partridge
Linda Peele

Sandra Pond
Elizabeth Pope

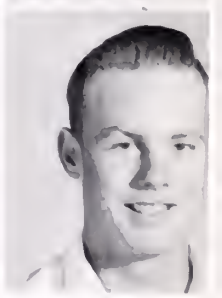

Gracie Pope
Kenny Porter

SOPHOMORES

Vincent Powell
Hazel Raiford
Mary Raiford

Margie Ramsey
Lib Rawlings
Topsy Roberts

Homer Saunders
Sidney Simms
Jewell Spence

Larry Stephenson
Elliott Story
Lewis Story

Patricia Sumrell
Judy Warren
Woodie Watkinson

FRESHMEN

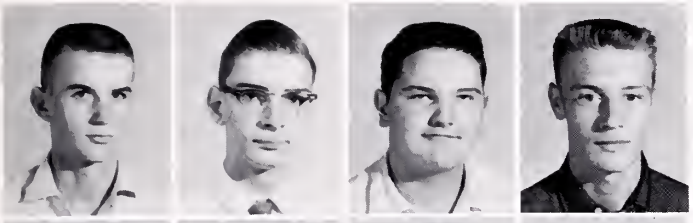

H. F. Babb
Earl Bailey
Billy Barnes
Charles Barnes

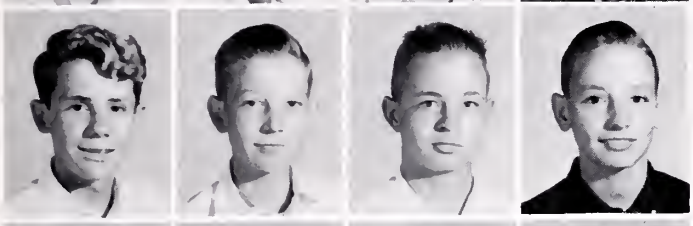

Dickie Bass
Franklin Beale
Hugh Beale
Warren Beale

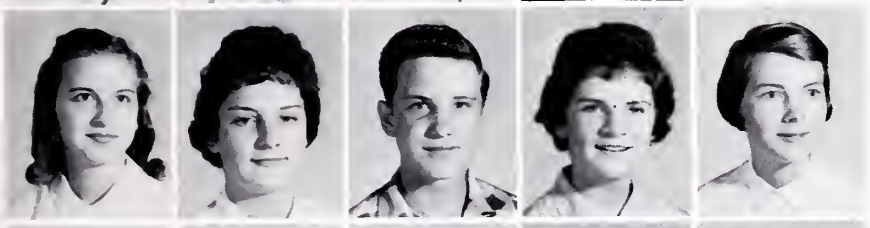

Martha Beaton
Carolyn Bishop
Bobby Branche
Juanita Branche
Joan Bryant

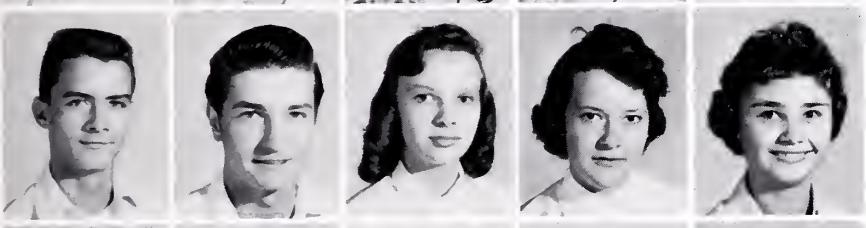

Gene Bulls
Paul Carter
Sandra Clements
Liz Close
Ann Coleman

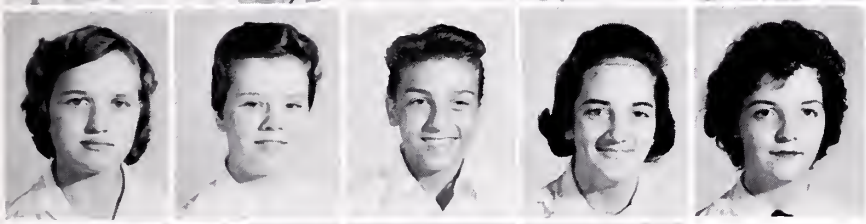

Annie Cook
Marian Cook
Randolph Cook
Jane Crichton
Faye Crumpler

Evelyn Cutchins
Lon Davis
Linda Dickerson
Billy Drake

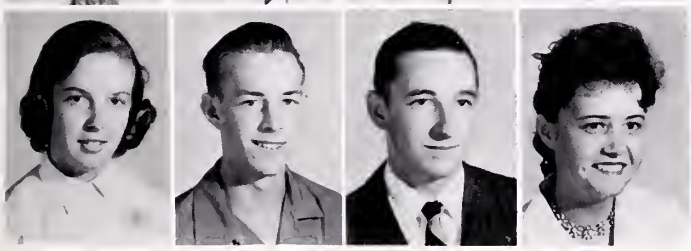

Pat Drake
Ray Drewry
Wayne Ellis
Shirley Everett

FRESHMEN

Russell Faison
Tony Feher
Eldridge Felts
Freddie Felts
Nancy Ferguson

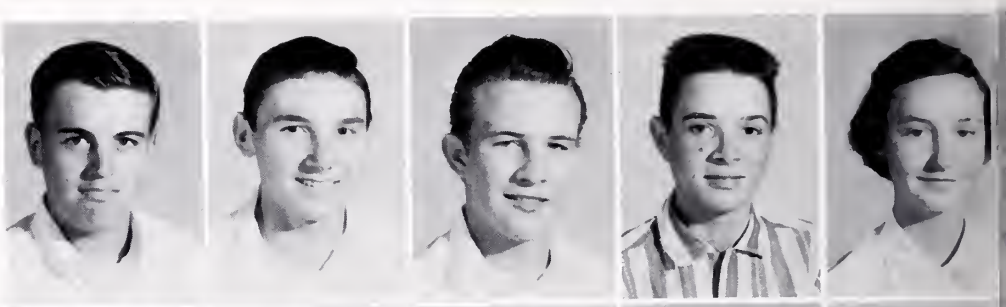

Ann Forrest
Bobby Fowler
Joyce Fowler
Jackie Galtress
Evelyn Garner

Brenda Gray
Kenneth Gray
Amy Griffin
Estelle Griffin
Julia Griffin

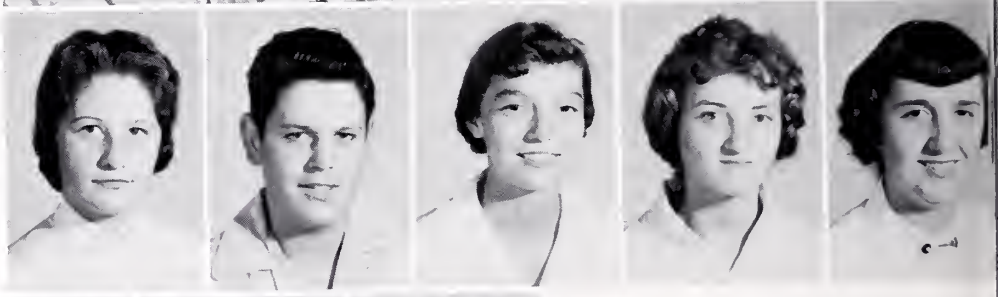

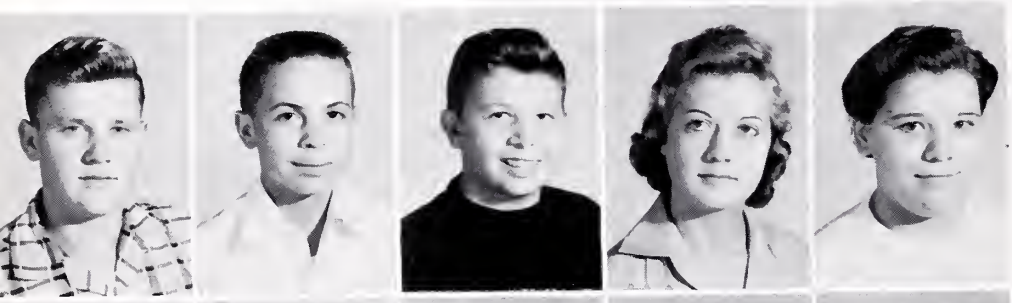

Ronnie Griffin
Buster Gyoker
Bobby Hancock
Susan Hines
Iris Hooke

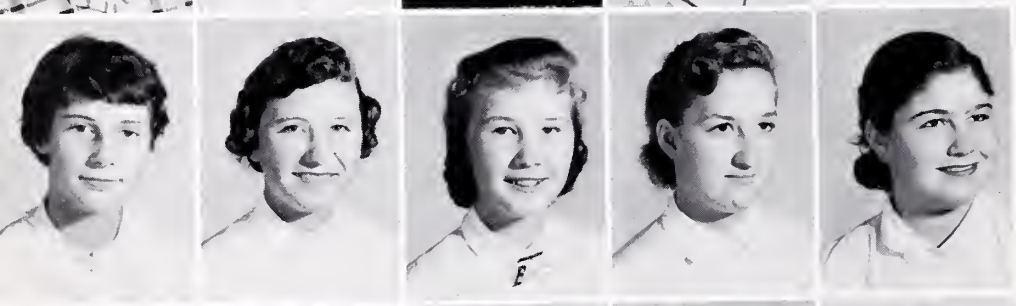

Katherine Hutchins
Alice Jackson
Betty Johnson
Gloria Joyner
Faye Kitchen

Donnie Little
Doris Magaha
Willie Malcolm
Clyde Marks
Woody Marks

FRESHMEN

Don Murfee
Betty Nichols
Wayne Overby
Phyllis Owney
Richard Parham

Bernard Persons
Katherine Pittman
Gwennie Pope
Pam Pulley
Hunter Raiford

Dot Railey
Faye Ranson
Bertha Ricks
Brenda Riggins
L. J. Sheffield

Johnny Smith
L. F. Smith
Sue Smith
Nicky Stephenson
Faye Stevenson

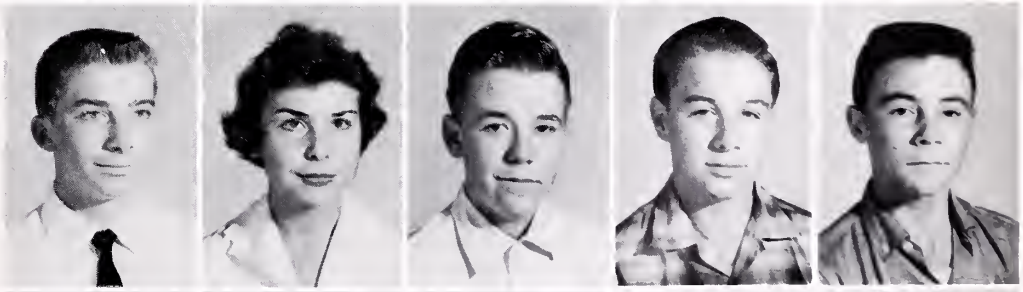

Ed Story
Betty Sumrelle
Johnny Sykes
Keith Tinkham
Doug Tucker

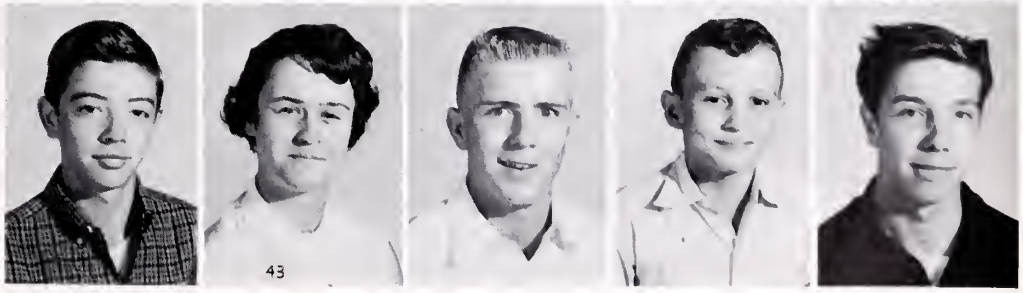

Pete Turner
Vivian Vick
Charles Ward
David Williams
Stafford Woodard

EIGHTH GRADE

Jean Atkinson
Arthur Avent
Mary Babb
Martha Barnes
Ernest Barrett

Donnie Bass
Lloyd Bass
Barbara Baugham
Carolyn Bennett
Betty Bradshaw

Irene Bradshaw
Royce Branch
Aurelius Brantley
Elleen Brooks
Hugh Bulls

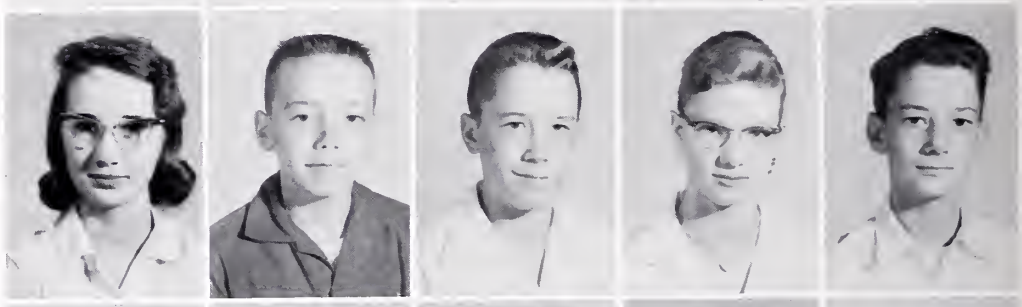

Vicki Burgess
Tony Butler
Deane Clark
Barbara Clary
Billy Claud

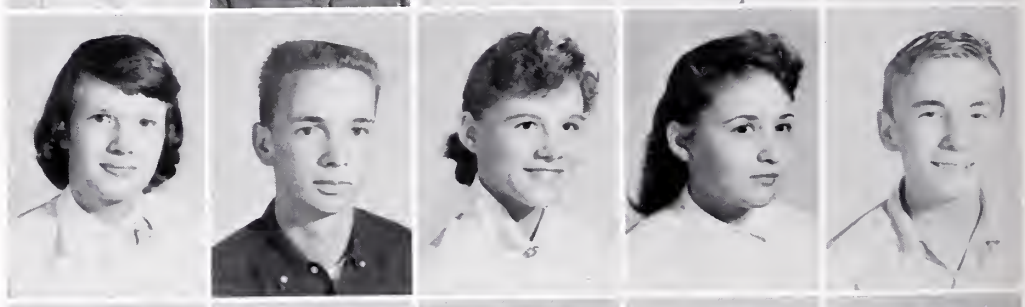

John Claud
Ed Coggsdale
Bobby Cole
Sylvia Cook
Peggy Davis

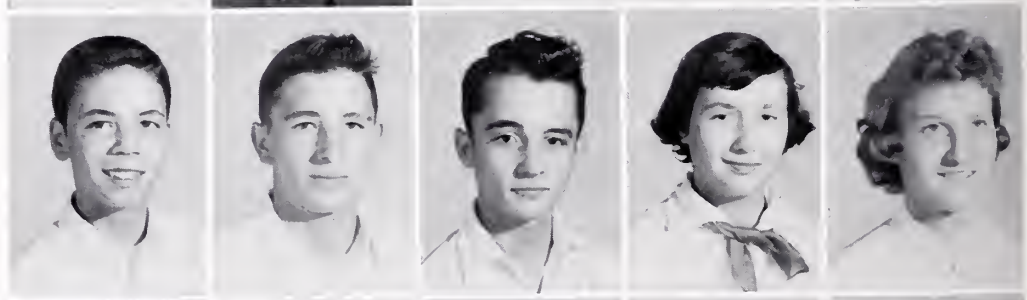

Wayne Davis
Jimmie Drake
Pat Duck
Robert Duke
Claudia Edwards

EIGHTH GRADE

Leon Edwards
Jimmie Elder
Sidney Faucette
Tyke Fisher
Ray Francis

Billy Galtress
Carole Gillette
Carol Gillette
James Gillette
Edward Gray

Jimmy Gyoker
Mary Gyoker
Kenneth Harcum
Suzanne Harris
Kurt Harrup

Johnnie Hill
Connie Hoggard
James Hollinhead
Jean Holt
Madelyn Hotchkiss

Marie Jarratt
Jimmy Joyner
Nancy Joyner
Sue Joyner
Larry Kitchen

Jimmy Laine
Estelle McClenny
Ches Magette
Wayne Marks
Richard Moore

EIGHTH GRADE

John Munford
Carol Owen
Waverly Owney
Judy Parham
Sara Partridge

Arthur Pease
Andrew Peden
Carlton Pope
Rosa Powell
James Raiford

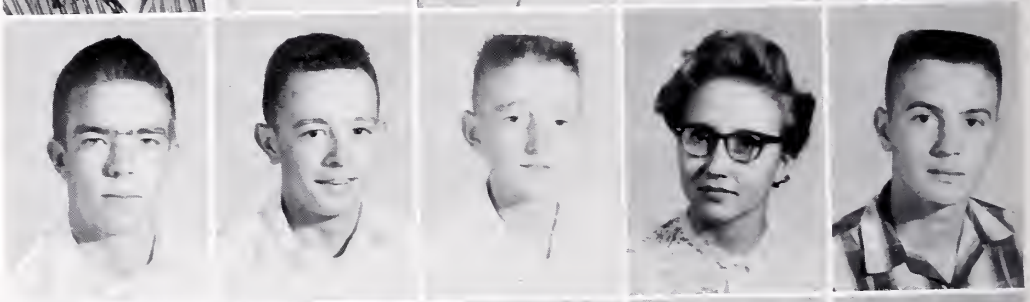

Johnny Rawls
Shirley Ricks
Jimmie Rock
Guy Rountree
Nancy Saunders

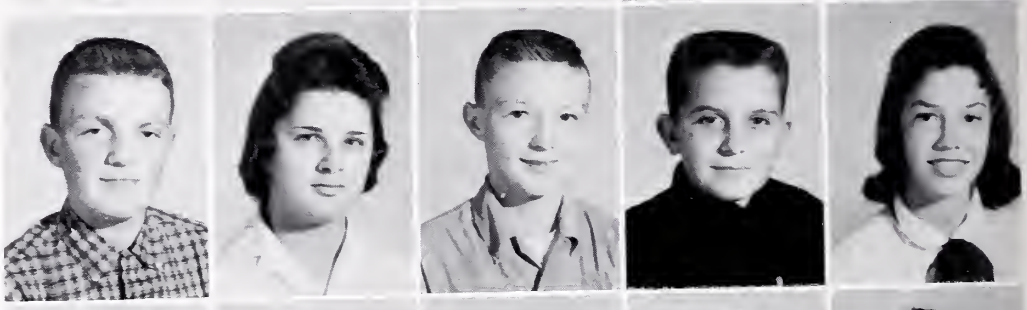

Billy Steinback
Bobby Steinback
Linda Thorpe
Jack Trew
Steve Tucker

Darden Vaughan
Roland Vaughan
Gail Vick
Betsy Worrell
Sheldon Worrell

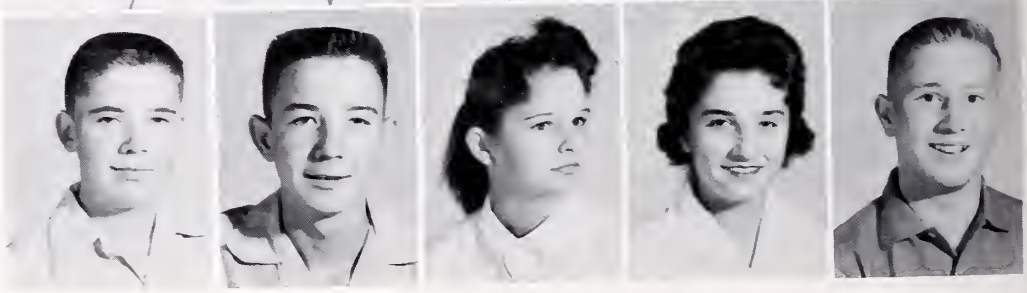

Sports

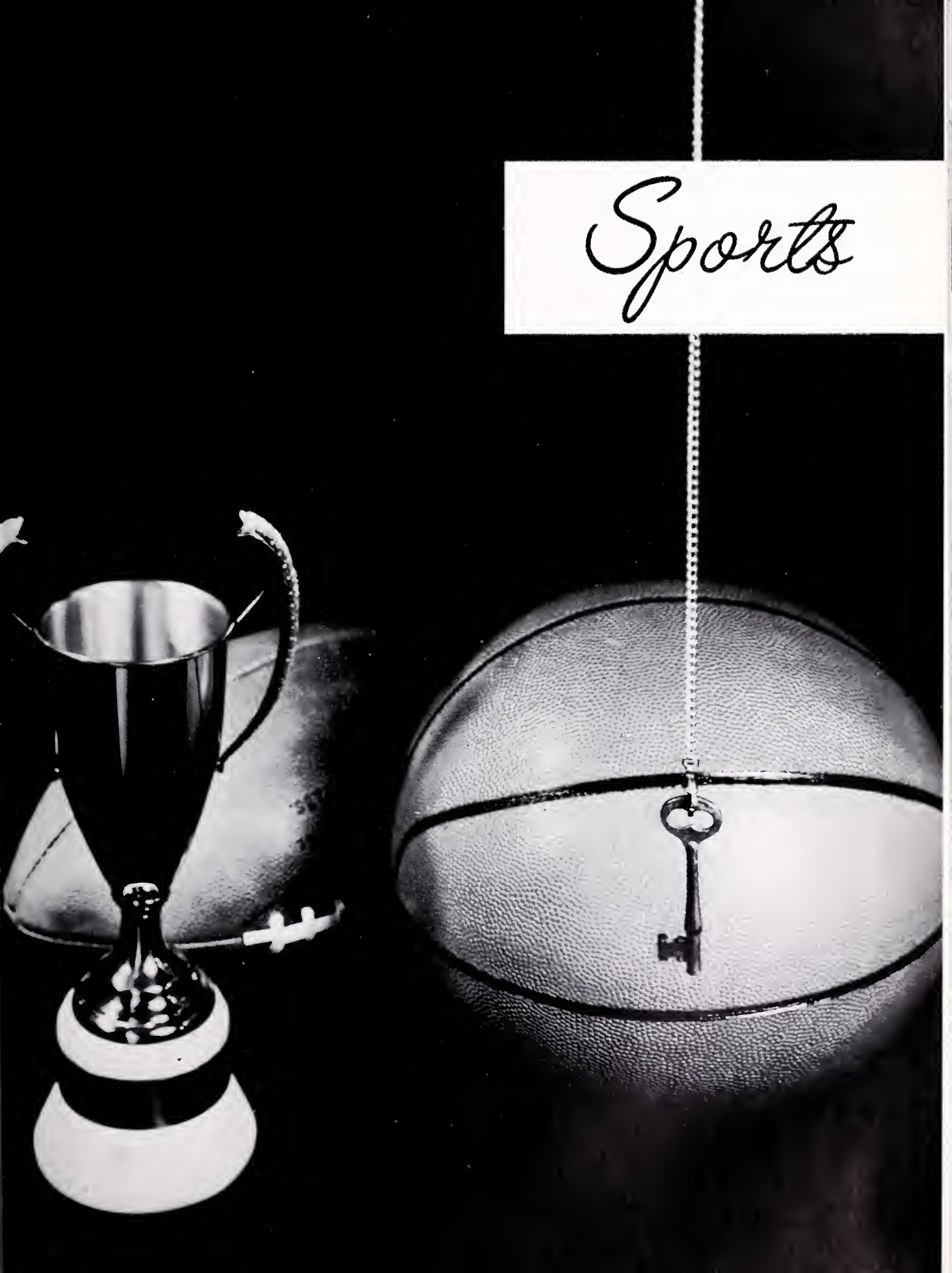

First Row: B. Cabell, L. Edwards, E. Thompson, T. Futrell, W. Futrell, B. Lee, P. Peyton, mgr. Second Row: R. Drewry, J. Claud, R. Dickerson, S. Pope, K. Porter, H. F. Babb. Third Row: T. Fuller, B. Bell, B. Shiller, D. Rogers, J. Dail. Fourth Row: B. Bryant, L. Story, L. Davis, B. Story, B. Prince, D. Maddrey, J. Lowe. Fifth Row: Mr. Davis, Coach; C. Barnes, E. Hedgepeth, H. Saunders, H. Grizzard, Mr. Krebs, Coach

VARSITY FOOTBALL

SHS	26	Emporia	0
SHS	26	Caroline	0
SHS	34	Smithfield	7
SHS	20	Halifax	13
SHS	26	Deep Creek	6
SHS	7	Prince George	25
SHS	36	Holland	12
SHS	46	Windsor	6
SHS	20	York	26
SHS	19	Franklin	26

The Indians finished the '58 season with a creditable won-lost record of 7-3. The team began the season with five straight wins, which extended their unbeaten record to 14 games. The sixth game, whose result bore decisive effects on the Indians in their bid for a district championship, ended the SHS winning streak.

. . Coach Davis . . .

After winning their next two games, the Indians played another one of the toughest teams in the district. York, who eventually won the district title, furnished Homecoming opposition. The York boys emerged as the winners but Southampton, even in losing, had nothing to be ashamed of; they made a noble effort, possibly the best of the season. The next and last game of the year was with Franklin. The Broncos, arch rivals, and a good team, jumped to an early advantage. This loss followed the pattern of the previous two with the score close enough for either team to win in the final minutes. Placing sixth in the district, the Indians proved, against top-flight competition, to be one of the best teams in the league.

CONNIE

KAY

MARJORIE

BETTY SUE

NANCY

JEANNE

GWENNIE

SUSAN

ANITA

JOAN

. . . Backing our Indians at every game were these peppy CHEERLEADERS and their mascot. Pre-game rallies added much to school spirit and team morale. Thanks, girls, for a job well done . . .

S. Darden, A. McLemore, M. Ramsey, C. Story, J. Westbrook, J. Boykin, N. Camp, K. Cobb, B. Lowe, G. Pope, J. Partridge

RONNIE DAVIS, HOMECOMING QUEEN, crowned by Mr. Milton Futrell

RONNIE DAVIS, Queen

Homecoming Queen and Attendants

SUSAN DARDEN
Second place winner

Edna Branche receives crown from Delegate Sam Pope
MISS SOUTHAMPTON
Ruritan Ham Bowl Game

First Row: B. Hancock, mgr; L. Brantley, co-captain; J. Dail; B. Ferguson; Mr. Krebs, Coach

Second Row: P. Peyton, F. Urquhart, B. Story, S. Pope

Third Row: B. Bryant, co-captain; B. Prince; T. Fuller; J. Horne; E. Hedgepeth; H. Grizzard

BOY'S VARSITY BASKETBALL

SCHEDULE

SHS	18	Conway	38
SHS	44	Chuckatuck	27
SHS	40	Emporia	47
SHS	44	Holland	24
SHS	48	Whaleyville	34
SHS	46	Prince George	61
SHS	49	Holland	42
SHS	62	Windsor	44
SHS	45	South Norfolk	25
SHS	22	Whaleyville	15
SHS	28	Franklin	35
SHS	53	Emporia	39
SHS	43	Chuckatuck	44
SHS	56	Prince George	72
SHS	56	Windsor	40
SHS	43	Franklin	31

Varsity Basketball entered its 1958-59 season with all of last season's players returning. With a combination of height and experience, the team expected to run up a long list of victories. The schedule consisted of 17 games with 12 conference dates to determine district champions. By midseason the team had compiled a 5-1 record in conference play and had an excellent chance of going ahead to win berth in the district championship playoffs.

First Row: J. Bryant, S. Everett, M. Hancock. Second Row: L. Nurney, L. Rawlings, J. Griffin. Third Row: B. Johnson, M. Babb, Miss Dowdy

JUNIOR VARSITY

First Row: W. Beale, K. Harcum, A. Brantley, H. Beale. Second Row: W. Marks, mgr., T. Futrell, E. Story, R. Vaughan. Third Row: R. Darden, C. Ward, C. Barnes, B. Brooke, Mr. Stout

First Row: C. Story, J. Boykin, L. Close, R. O'Berry, co-captain; F. Faucette, co-captain; C. Harrup, K. Overby. Second Row: Miss Dowdy, coach; F. Griffin, B. Cutright, T. Roberts, R. English, M. Jenkins, J. Ward, S. Darden, S. Overby, mgr.

With all of last year's players returning, the Girls' Varsity chalked up scores to be proud of in all district games. SHS bowed to Conway in one practice, but otherwise, the season was successful. Graduation will claim three regulars from the lone "feminine sport."

GIRLS' VARSITY BASKETBALL

SCHEDULE

SHS	21	Conway	59
SHS	57	Chuckatuck	42
SHS	63	Holland	29
SHS	48	Whaleyville	24
SHS	32	Prince George	30
SHS	49	Holland	30
SHS	54	Windsor	37
SHS	60	Suffolk	48
SHS	52	Whaleyville	18
SHS	35	Suffolk	33
SHS	41	Franklin	36
SHS	68	Chuckatuck	43
SHS	49	Prince George	36
SHS	43	Windsor	27
SHS	48	Franklin	43

30

42
15

First Row: Mr. Dail, Coach; B. Story, B. Prince, B. Bryant, W. Futrell, L. Stephenson, T. Futrell
Second Row: D. Rountree, J. Claud, G. Brock, T. Fuller, R. Harvell, K. Porter
Third Row: R. Dickerson, S. Pope, J. Dail, L. Brantley, E. Hedgepeth, D. Maddrey.
Fourth Row: F. Griffin, Manager; R. Griffin, H. Babb, R. Darden, E. Story, A. Ballard, D. Tucker.

VARSITY BASEBALL '57-'58

Southampton completed a successful 1958 baseball season with a record of eight wins and one loss. The leading pitchers were Brantley, Hedgepeth, Bunn, and Dail. Dickerson was the leading relief pitcher, and Bryant was the regular catcher. Maddrey, Claud, Pope, Dail, Bunn, Rountree, Story, and Stephenson were the infielders. Brock, Hedgepeth, Dickerson, W. Futrell, and Fuller carried the load in the outfield. The schedule of fourteen games was cut short by rainy weather in mid-season. After the season, SHS laid claim to the District I Group 2 Conference championship with a record of seven wins and no losses in conference play. Six players had batting averages over .300; the team average was .365.

SHS	14	Windsor	2
SHS	9	Smithfield	0
SHS	10	Chuckatuck	2
SHS	7	Holland	4
SHS	10	Windsor	6
SHS	7	Franklin	5
SHS	4	Emporia	5
SHS	25	Franklin	2
SHS	10	Stoney Creek	5

CROSS CROUNTRY

Front: L. Stephenson, A. Ballard, E. Story
Back: R. Drake, G. Bryant, D. Kinzie, C. Ward

Two young sports at SHS, cross-country and track, found hearty enthusiasts ready to meet experienced competition at district and state meets. Coached by Mr. Krebs, we placed fifth at A. A. U. and won one dual contest.

TRACK TEAM '57-'58

First Row: L. Brantley, E. Hedgepeth, D. Kinzie, E. Thompson, treas., B. Ferguson, B. Story, v.-pres., L. Pope, pres. R. Dickerson. Second Row: J. Felts, A. McLemore, C. Story, F. Griffin, B. Cutright, R. Vick, B. Lowe, F. Faucette, L. Rawlings, M. Ramsey. Third Row: L. Edwards, T. Roberts, J. Raiford, J. Westbrook, J. Dail, J. Claud, K. Overby, P. Fuller. Fourth Row: B. Cabell, K. Cobb, W. Watkinson, J. Partridge, B. Shiller, N. Camp, T. Fuller, M. Jenkins, P. Peyton. Fifth Row: D. Rogers, D. Maddrey, P. Raiford, B. Partridge, J. Lowe, F. Griffin, S. Pope, H. Grizzard, B. Bell.

VARSITY CLUB

Varsity sports participation is encouraged in our athletic program. The Varsity Club invites as members those boys and girls who have lettered in sports. Its purpose is to promote greater interest in athletics and to encourage good sportsmanship. Also, it stimulates school spirit through its activities.

In the fall the club sponsored the crowning of a queen and the homecoming dance. The annual athletic banquet is given each spring for members and guests.

The Varsity Club boasts of its unusual initiation procedure which provides good fun for the whole school.

Mr. Lewis Davis is club sponsor.

Activities

Seated; L. Bradshaw, R. O'Berry, B. Pope, V. Vick, J. Bryant
Second Row: L. Smith, P. Underwood, J. Westbrook, N. Camp, C. Story, M. Hancock, S. Darden, E. Joyner
Third Row: L. Brantley, D. Kinzie, B. Story, L. Pope, G. Pope

STUDENT COOPERATIVE ASSOCIATION

S. C. A. OFFICERS

E. Edwards, Treas; B. Ferguson, V. Pres; D. Kinzie, Monitor;
P. Fuller, Sec.; M. Ramsey, Reporter; F. Edwards, Pres.

Dick announces daily activities.

Center: L. Brantley, pres., P. Underwood, v.-pres., J. Pond, sec., B. Ricks, treas.
Left to right: Mrs. Baker, sponsor, D. Avent, N. Camp, F. Edwards, B. Ferguson, T. Fuller, J. Hancock, M. Holt, B. King, P. Parham, D. Rogers, B. Story, F. Urquhart, J. Westbrook, S. Williams

TRI HI Y

A. McLemore, treas., S. Gillette, V.-pres., M. Cobb, chaplain, N. Camp, pres., P. Felts, Sec., J. Hancock, reporter

Front Row: J. Hancock, A. McLemore, N. Camp, S. Gillette, P. Felts, M. Cobb. Second Row: J. Boykin, J. Felts, P. Crumpler, J. Partridge, F. Edwards, L. Nurney, R. Davis, J. Westbrook, J. Doles, A. Griffin. Third Row: Mrs. Faucette, S. Darden, K. Cobb, S. Hines, F. Faucette, B. King, S. Smith, J. Atkinson, E. Edwards, G. Joyner. Fourth Row: A. Doss, F. Brown, L. Bradshaw, L. Rawlings, M. Jenkins, M. Babb, M. Ramsey, P. Fuller, H. Bass M. Hancock.

LIBRARY CLUB

Front Row: L. Baugham, v.-pres., P. Underwood, pres., S. Williams, sec. (not pictured)
Standing: C. Bennett, J. Long, N. Stephenson, E. Bradshaw. D. Magaha, G. Pope, D. Bass
H. Bulls, D. Murfee

First Row: D. Dunlow, A. Ballard, A. Lassiter, R. Harvell, J. Hancock. Second Row: L. Darden, L. Edwards, L. Galtress, J. Bates, C. Bishop, A. Edwards, S. Overby, M. Cobb. Third Row: Mr. Sowards, director, M. Jenkins, J. Long, M. Babb, J. Horne, H. Beale, M. Holt. Fourth Row: T. Holt, B. Fowler, C. Burgess, P. Parham, J. Ward, D. Davis, G. Bryant. Fifth Row: N. Stephenson, W. Duke, F. Urquhart, K. Overby, K. Tinkham, M. Hancock. Back Row: D. Halsey, E. Story

S.H.S. BAND

This busy organization, under the direction of Mr. Alvin Sowards, played at football games, marched in the Christmas parade, and participated in homecoming and Ham Bowl activities in the fall. A district band festival, the spring concert, and a banquet completed the spring schedule.

Interested patrons in the newly-formed Band Boosters Club operated the concessions stand and held a membership drive to finance and publicize the band's activities.

. . . Relaxing with the spectators . . .

. . . High-stepping majorettes . . .

Front: S. Hines, R. Davis, J. Branche. Back: A. Holt, F. Brown, E. Branche, L. Rawlings, J. Duck

V. Vick, S. Harris, E. McClenney, M. Hotchkiss, L. Peele, J. Atkinson. Second Row: B. Worrel, E. Joyner, P. Felts, P. Davis, S. Hines, D. Clark, C. Hoggard. Third Row: Mr. Sowards, S. Overby, N. Camp, M. Jenkins, B. Mattox, P. Claud, N. Ellis

CHORAL CLUB

"Music, music, music!" The choral club has been busy this year performing in assemblies, learning new techniques in presentation, and singing for pure enjoyment. The girls have prepared scrap books telling of famous singers, composers, and songs.

SCIENCE CLUB

The Science Club has in its membership students who want to further their knowledge in various scientific fields by sharing experiences in reserch and experimentation. Among its aims are encouraging students to become interested in science, and keeping them informed of scholarship opportunities.

Seated: D. Magaha, S. Darden, sec.-treas., M. Hancock, P. Peyton, A. Ballard, D. Kinzie, pres., E. Thompson, v.-pres. V. Vick
Standing: K. Bailey, B. Shiller, R. Drake, W. Duke, G. Bryant, B. Partridge, B. Prince, J. Pollard, R. Urquhart, T. Fuller, E. Bradshaw, D. Maddrey, D. Rogers, J. Dail, B. Bryant, Mr. Hall, sponsor

Seated: W. Ellis, R. Drewry, B. Fowler, L. Davis, B. Grizzard, J. Dunning, B. Drake, B. Branche, L. Stephenson, R. Branche, W. Kitchen, P. Turner, G. Bulls
Standing: H. Babb, J. Grizzard, B. Lowe, N. Lee, C. Barnes, D. Moore, W. Futrell, W. Overby, F. Beale, R. Parham, Mr. Bowden, Sponsor.

FUTURE FARMERS OF AMERICA

First Row: P. Raiford, v.-pres., B. Story, pres., L. Edwards, reporter, L. Pope, sec.,
Second Row: J. Lowe, sentinel, C. Fuller, R. Drake, B. Ferguson, J. Bulls, J. Hutchins, E. Drake, B. Bryant.
Third Row: Mr. Bryant, sponsor; K. Bailey, E. Munford, B. Prince, G. Brock, J. Pollard, B. Shiller, B. Partridge, D. Turner.

Seated: J. Pond, S. Overby, R. Bradshaw, J. Spence, D. Avent, B. Pope, L. Bradshaw, B. Dickerson, C. Harrup, S. Pond. Second Row: M. Newsom, G. Pope, J. Warren, L. Baugham, E. Pope, R. Davis, H. Bass, J. Doles, J. Davis, S. Beale, B. Baugham. Third Row: L. Peele, L. Galtress, L. Porter, E. Edwards, P. Dunlow, S. Overby, R. English, B. Mattox, B. King, N. Laine, T. Roberts, F. Brown, L. Parham

FUTURE HOMEMAKERS OF AMERICA

Seated: M. Cook, S. Hines, V. Vick, D. Railey, L. Babb, A. Cook, J. Bryant, F. Stephenson, S. Clements. Second Row: A. Coleman, E. Garner, J. Branche, F. Ranson, F. Crumpler, B. Nichols, J. Crichton, L. Close, L. Nurney, W. Malcolm, J. Fowler. Third Row: B. Ricks, B. Johnson, G. Pope, L. Dickerson, J. Griffin, C. Bishop, S. Everett, I. Hooke, J. Galtress

First Row: J. Duck, P. Underwood, P. Parham, sec., M. Holt, C. Story, pres., J. Pond, v-pres., J. Ward, N. O'Berry, treas., A. Lamb. Second Row: C. Raiford, M. Thorpe, T. Roberts, M. Raiford, B. Rountree, E. Joyner, reporter, S. Overby, C. Crute, P. Felts. Third Row: Mrs. Bunn, sponsor, A. Holt, A. Luter, L. Bradshaw, N. Crichton, E. Branche, J. Long, J. Cook, N. Parker, B. Ricks, Miss Crute, sponsor, S. Holt

FUTURE BUSINESS LEADERS OF AMERICA

FBLA OFFICERS

Work projects, office practice, and parliamentary law are club activities. Our members place well in state spelling and speech competition.

ANNUAL STAFF

Putting together an annual keeps a staff busy during study periods, homeroom periods, and after school. Identifying pictures, drawing up the "dummy", and typing copy are a part of the behind-the-scene activity to give you a yearbook to keep and treasure.

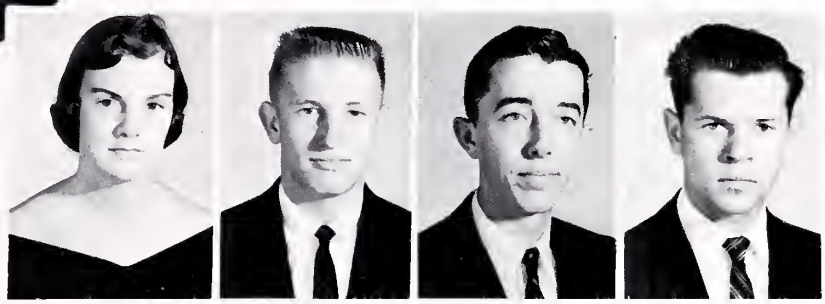

Phyllis Parham, Barry Ferguson, Co-editors; Lawrence Brantley, Berkley Gray, Business Managers

Seated: E. Edwards, P. Parham, A. Edwards, L. Edwards, S. Overby. Second Row: J. Cook, R. Davis, P. Underwood, J. Pond, H. Dickerson, Mrs. Miller, advisor. Third Row: B. Ferguson, B. King, E. Bradshaw, L. Brantley, B. Gray

MEATS

MAKERS

LAWRENCE AND BERKLEY ASK YOU TO PATRONIZE OUR ADVERTISERS

Advertisements

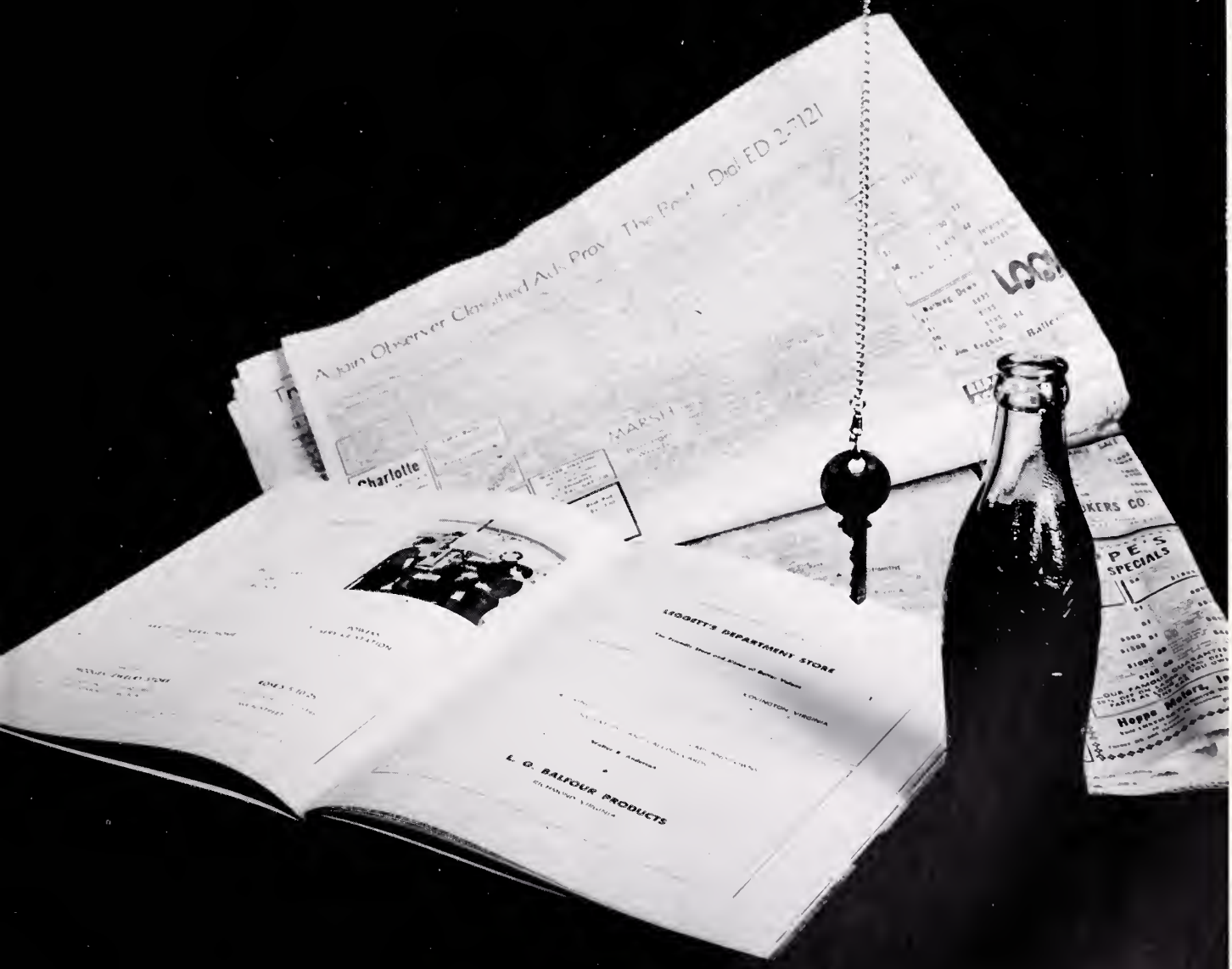

Compliments of

MEHERRIN VALLEY BANK

Member of

Federal Deposit Insurance Corporation

Compliments of

W.J.M.HOLLAND & SONS

Funeral Home

Franklin, Virginia

Compliments of

HASSETT'S
DEPARTMENT STORE

"THE BEST FOR LESS"

Franklin, Virginia

PURVIANCE
FUNERAL HOMES

Boykins-Jarratt-Wakefield

Ambulance Service-Monuments

Customer Satisfaction is Our
Chief Concern--Always!

ELMO L. ROCK

Main Street Phone 3171
Boykins, Virginia

FAMILY SHOE STORE

Shoes for the entire Family

Emporia Lawrenceville

HUNTERDALE SUPPLY CO., INC.

Hardware, Farm and Household Supplies

Appliances

Phone 8292
Franklin, Virginia

Compliments of

POOLE'S FROZEN FOODS

BOYKINS
APPLIANCE CENTER

Westinghouse & Norge Appliances
Motórola & Westinghouse TV's & Radios

Phone 2186
Boykins, Virginia

THE SMITHFIELD
PACKING COMPANY, INC.

Curers and Packers

Luter's Genuine Smithfield Hams

Smithfield, Virginia

JOHNSON & ELDER

Sedley, Virginia
Manufacturers
of
Corn Meal

BEE LO CONTRACTORS, INC.

Jalousie Windows
Awning Windows
Storm Windows

Storm Doors
Aluminum Awnings
Fiber Glass Awnings

Phone LO 2-4474
Franklin, Virginia

Compliments of

J. T. PARKER

General Merchandise

Newsoms, Virginia

Compliments of

JONES-HAYES CO.

Franklin, Virginia

T. F. HUNDLEY & SON

Dealers In
Peanuts, Grain, Feed
Fertilizer, Farm Supplies
&
Hardware

Sedley, Virginia

L. L. MANRY & SONS INC.

General Insurance Agents

Courtland, Virginia

Compliments of

NEWSOMS DRY CLEANERS

Newsoms, Virginia

WELLONS & SMITH

General Merchandise

Sedley, Virginia

Compliments of

RICK'S CORN HOUSE

"Buyers of all grains &
farmers' stock peanuts"
Phone 3221 & 2831
Boykins, Virginia

E. L. SPIVEY & SON

Curers and Packers of Spivey's Genuine
Old Virginia Hams - Shoulders - Sides-Jowls

Emporia, Virginia

ROSE BROTHERS JEWELERS

Your Diamond Center
"Gifts For All Occasions"

Franklin, Virginia

Compliments of

BOYKINS BEAUTY SHOP

Dial 231-1
"Celia Eure"

Compliments of

SOUTHAMPTON COUNTY BANK

Member F. D. I. C.

Courtland, Virginia

WHITE WAY CAFE

1/4 Mile North of Boykins--Highway 35

Finest in Meals and Sandwiches
Choice Steaks--Chops and Seafood

Special Attention to Parties and Clubs

Home of the Boykins Lions Club Meeting 1st & 3rd
Friday Nights 7:00 P. M.

Open Seven Days a Week

Owner: W. A. Powell------Manager: Tommy Barnes

Phone 9096

THE
FIRST NATIONAL BANK

Emporia, Virginia

Faithful Service Since 1907
Safe, Sound, Secure

Congratulations

F. E. POPE

Cotton, Peanuts & Fertilizer

Drewryville, Virginia

When In Franklin Visit

"The Home of Better Values"
Leggett's
DEPT STORE INC

Franklin's Largest Department Store

Franklin, Virginia

PITTMAN WOOD &
METAL PRODUCTS
Conveyors--Tractors
Truck Bodies - Steel and Welding

Phone 3551
Courtland, Virginia

Compliments of

PEEBLES

"Most For Your Money"

Boykins, Virginia

C. M. RAMSEY

Dealer In

Armour Fertilizers
Ivor, Virginia

Phone 2751

Compliments of

BLOWE'S RED & WHITE SUPER MARKET

We Deliver Phone 2341

Boykins, Virginia

Compliments of

COURTLAND BEAUTY SHOP

Mildred C. Edwards

Phone 3456
Courtland, Virginia

Compliments of

FOSTER AND FLOWERS

Gulf Station

Courtland, Virginia

Compliments of

BLYTHE DRY CLEANERS AND LAUNDRY

C. C. Blythe, Jr. Owner

Franklin, Virginia

BRADY'S JEWEL BOX, INC.

"The Diamond Center"

109 Main Street
Franklin, Virginia

Distribution of

Gas Appliances, Bottle and

Bulk Gas

PEARSON GAS CO.
Emporia, Virginia

Compliments of

UNITY GROCERY

A. J. Mumford

Zuni, Virginia

Symbol
of
Service

THE COURTLAND

S. H. Jenkins, Prop.

Phone: Courtland 9176
Good Luck, Indians

STEINHARDT-GOODWIN EQUIPMENT CO., INC.

Compliments of

C. B. ROCK

Ford

Your Friendly Ford Dealer

Boykins, Virginia

Second Avenue and Mechanic Street

P. O. Box 36

Franklin, Virginia

REESE DRUG COMPANY

"The Rexall Store"

Rexall

Dr. E. F. Reese, Jr.

M. T. Futrell

Phones 3731 or 9586

We solicit your patronage, value your friendship and strive to please all.

H.P.BEALE & SONS

Pork Packers

Courtland, Virginia

Compliments of

HANCOCK PEANUT COMPANY

Courtland, Virginia

Phone 3901

Courtland, Virginia

NOTTOWAY HOUSE, INC.

Midway Franklin-Courtland

Highway No. 58

Furniture To Live With

Open Nights By

Appointment

MERCHANTS AND FARMERS BANK OF FRANKLIN

Resources Over 4 Million

Franklin, Va.

A Member of The
Federal Deposit Insurance Corporation

DOUGHTY BUICK-PONTIAC

208 South St.
Franklin, Virginia
Lonnie L. Doughty, Owner

Bus. Phones LO 2-3305 or LO 2-4284

BLOOM BROTHERS

The Shopping Center

For Distinctive Clothes

Emporia, Virginia

IVOR FURNITURE COMPANY

Home of Fine Furniture

Route 460
Russell West Phone 249-1
Ivor, Virginia

Home of Good Food

RED APPLE RESTAURANT

Murfreesboro, North Carolina

PORTER'S GULF STATION

Groceries--Meats

Gas--Oil

WRIGHT'S

Pit-Cooked Sliced Bar-B-Cue
On Route 460 Phone 13293
Zuni, Virginia

THEO. K. HANN & SONS

Basket Manufacturers
Box 114
Franklin, Virginia
Logan 2-4713

Compliments of

CARLTON'S Esso STATION

Branchville, Virginia

Compliments of

COURTLAND DRY CLEANERS

Quality & Service

Pickup & Delivery

Compliments of

J. D. WOODARD & SON

Courtland, Virginia

COURTLAND APPLIANCE AND SERVICE
SALES & SERVICE

Television-Radios-Refrigerators-Ranges
Small Electrical Appliances

Phone: Courtland 3611
Home: Courtland 3196

BEALE & JOHNSON

General Merchandise
Feed and Seed

Phone 2-8439
Black Creek, Virginia

BOOTH-WHITE SPORT SHOP, INC.

304 Main St.
Phone-SW-2-8036
Danville, Va.

Rawlings-Spalding-Voit
Distributors

ATHLETIC OUTFITTERS

Fine Guns
Hunting
Games

Hobbies
Fishing
Toys

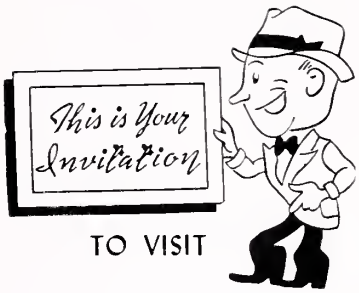

TO VISIT

MAIN STREET ESSO SERVICENTER

Phone 204-1

Courtland, Virginia

NANSEMOND GROCERY CO., INC.

Best Wishes for Success

Suffolk, Virginia

Compliments of

LINDALE ALL STAR DAIRY

Roanoke Rapids, N. C.

Compliments of

RUSSELL & HOLMES

"Quality Shoes For The
Entire Family"

Franklin, Virginia

DONALD E. ROUNTREE

General Contractor
State Registered

Handsom, Virginia
Phone Franklin LO 2-8942

**THE
VIRGINIAN DRUG STORE**

Prescription Specialists

Dail LO 2-3460
Franklin, Virginia

W. R. BISHOP

Handsom, Virginia
Phone Franklin LO 2-8922

Austinville Limestone
Spreader Service--Lime--Fertilizer

J. TALMAGE EDWARDS

Buyer, Seller and Sheller of

Peanuts

Phone Franklin LO 2-8486 Zuni, Virginia

L. J. BAIN & SON

Peanuts--Fertilizers--Cotton

General Merchandise

Telephone 2611
Capron, Virginia

AUTOGRAPHS

J.B.FLOWERS & SON

Drewryville, Va.

COTTON BUYERS AND GINNERS

Buyers of Corn, Peanuts and Soybeans
Custon Mixed Feeds
Master Mix Concentrates

Phones: Office-2647 and 2649
Residence-2648
Night-2641

AUTOGRAPHS

COINS
Whitman Folders Supplies

FUNKHOUSER'S

Boykins, Virginia

Compliments of

WHITE HARDWARE CO.

Boykins, Virginia

J. T. BARHAM & COMPANY

General Merchandise
Purina Chows, Seeds, Fertilizers,
Farm Machinery and Buyer of Peanuts
Capron, Virginia

JANICE'S BEAUTY SHOP

Boykins, Virginia

Phone-3381

Compliments of

DR. ALTON W. PARKER

Optometrist

Murfreesboro, N. C.

Compliments of

THORNTON AND LIVESAY

Franklin, Virginia

Compliments of

HOUSE OF BEAUTY

Emporia, Virginia

DICKERSON'S RICHFIELD SERVICENTER

Tires, Delco Batteries, Accessories

Courtland, Virginia

SOUTHAMPTON IMPL. CO.

Allis-Chalmers
Massey-Ferguson

Phone-2891
Courtland, Virginia

E. T. JOHNSON

General Merchandise

Phone LO-2-8982
Handsom, Virginia

Compliments of

E. D. PRIGGEN

V. C. Fertilizer Dealer

Courtland, Virginia

Compliments of

MIDTOWN SHELL SERVICE

SHELL

Cutchin & Drake, Prop.
Franklin, Virginia

Coca-Cola

REG. U.S. PAT. OFF.

EMPORIA
COCA-COLA BOTTLING CO., INC.

J. C. BUNN, MANAGER

BANK OF SUSSEX & SURRY

Compliments of

BROOKE DRUG CO.

Boykins, Virginia

MARIAN R. JOYNER

General Merchandise
Seed, Feed, and Farm Supplies

Courtland, Virginia

HASTINGS, INC.

Quality Shop
Men's and Students' wear

Franklin, Virginia

Compliments of

J. D. OWEN

E. V. LANKFORD, AGENT

Insurance Service

163 Baker Street
Emporia, Virginia

Compliments of

EDWARDS HARDWARE

Courtland, Virginia

THE MUSIC SHOP

Records-Music-Supplies
Juke Boxes and Coin-operated machines
Emporia, Virginia

IVOR OIL COMPANY, INC.

Richfield Distribution
Delivering From Ivor and Courtland
Phone 262-1
Ivor, Virginia

BRACEY & JOHNSON, INC.

Service Station
"Your Local Frigidaire Dealer"

Ivor, Virginia
Phone 261-1

EDGAR BLYTHE

General Merchandise

Phone LO-2-4226
Franklin, Virginia

TWIN STATE ESSO SERVICE STATION

Boykins, Virginia

Compliments of

GEE'S GROCERY

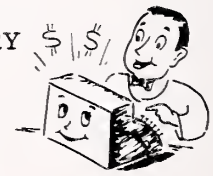

GULF OIL

PRODUCTS

TIRES, BATTERIES AND

AUTO ACCESSORIES

S.W.RAWLS, INCORPORATED

DISTRIBUTORS

FRANKLIN, VIRGINIA

BANK OF CAPRON

CAPRON, VIRGINIA

ESTABLISHED 1908

MEMBER FEDERAL DEPOSIT

INSURANCE CORPORATION

Compliments of

B. C. EDWARDS

Meat & Gro. Ph. 2136

Branchville, Virginia

Sporting Goods

W. T. PACE

Hardware
Builder's Supplies
Paints-Oils-Farm Implements
Plumbing and Steam Fittings

Franklin, Virginia
Phone LO 2-3306

Electrical Supplies

DELRAY CHEV. INC.

Factory Trained Mechanics
Guaranteed Work
New & Used Cars & Trucks

U. S. Highway 58 West Ph. 3961
Courtland, Virginia

Compliments of

AHOSKIE FISH & PRODUCE CO.

Ahoskie, N. C.

Compliments of

W. H. SCOTT, INC.

Franklin, Virginia

M. G. SLATE, JEWELER

Keepsake Diamonds
Hamilton Watches
Watch & Clock Repair

319 Halifax St. Phone 3223
Emporia, Virginia

Compliments of

W. H. STORY

FRANKLIN, VIRGINIA

WE WISH YOU MUCH HAPPINESS AND SUCCESS

BURKEVILLE VENEER COMPANY, INC.

BURKEVILLE, VIRGINIA

LAND BROTHERS
Jewelers

"Gifts that last"

Emporia, Virginia

W. T. TILLAR CO., INC.
Hardware
Farmall Tractors
Building Materials

Emporia, Virginia

Compliments of

OVERBY MOTOR COMPANY
Branchville, Virginia

Compliments of

JONES DRUG COMPANY
W. Tall Jones - Owner

Franklin, Virginia

Compliments of

R. E. CALLAHAN, INC.

Emporia, Virginia

Compliments of

CARTER & SONS
THE TRADE MART
Furniture Stores

Franklin, Virginia

PANTON AND LACKLAND CO. INCORPORATED
Sporting Goods & Toys
Record Shop

Logan 2-4578
Franklin, Virginia

Compliments of

BOWDEN BROTHERS
Service Station & Garage

Zuni, Virginia

RALEIGH ATHLETIC EQUIPMENT CORPORATION
44 Columbus Avenue

New Rochelle, N.Y.

Compliments of

SOUTHAMPTON SERVICENTER
Boykins, Virginia

FRANKLIN SEAFOOD CO.

Main Street

Franklin, Virginia

G. H. STEINHARDT & CO., INC.
Hardware - Sporting Equipment
Dupont Paints
Household Appliances

Franklin, Virginia

BEST WISHES

VAUGHAN AND COMPANY BANKERS

ESTABLISHED 1886

FRANKLIN, VIRGINIA

A MEMBER OF THE FEDERAL DEPOSIT
INSURANCE CORPORATION

BOOSTERS

FLOYD BRANTLEY

P. & T. MARKET

A FRIEND

SHIRLEY'S BEAUTY SHOPPE

BURLEY FOWLER

L. A. MAGETTE

MIKE BEALE

SMITH & BAKER

C. M. EDWARDS GROCERY

KILBY'S FLOWER SHOP

DARDEN & SON

WARREN'S GROCERY

SIMMS' GARAGE

META JOHNSON

McCOY'S BARBER SHOP

JACKSON'S TEXACO

THE HOMESTEAD

NEWSOMS HARDWARE

VICK & CARTER

C. B. FOUTZ

L. A. BRANTLEY

BERTHA DICKERSON

C. L. NEWSOME

GRIZZARD & VICK

RULER NIXON, JR.

AUG 30 91

THE LIBRARY OF VIRGINIA
1000758719

AUG 30

THE LIBRARY OF VIRGINIA
1000758719

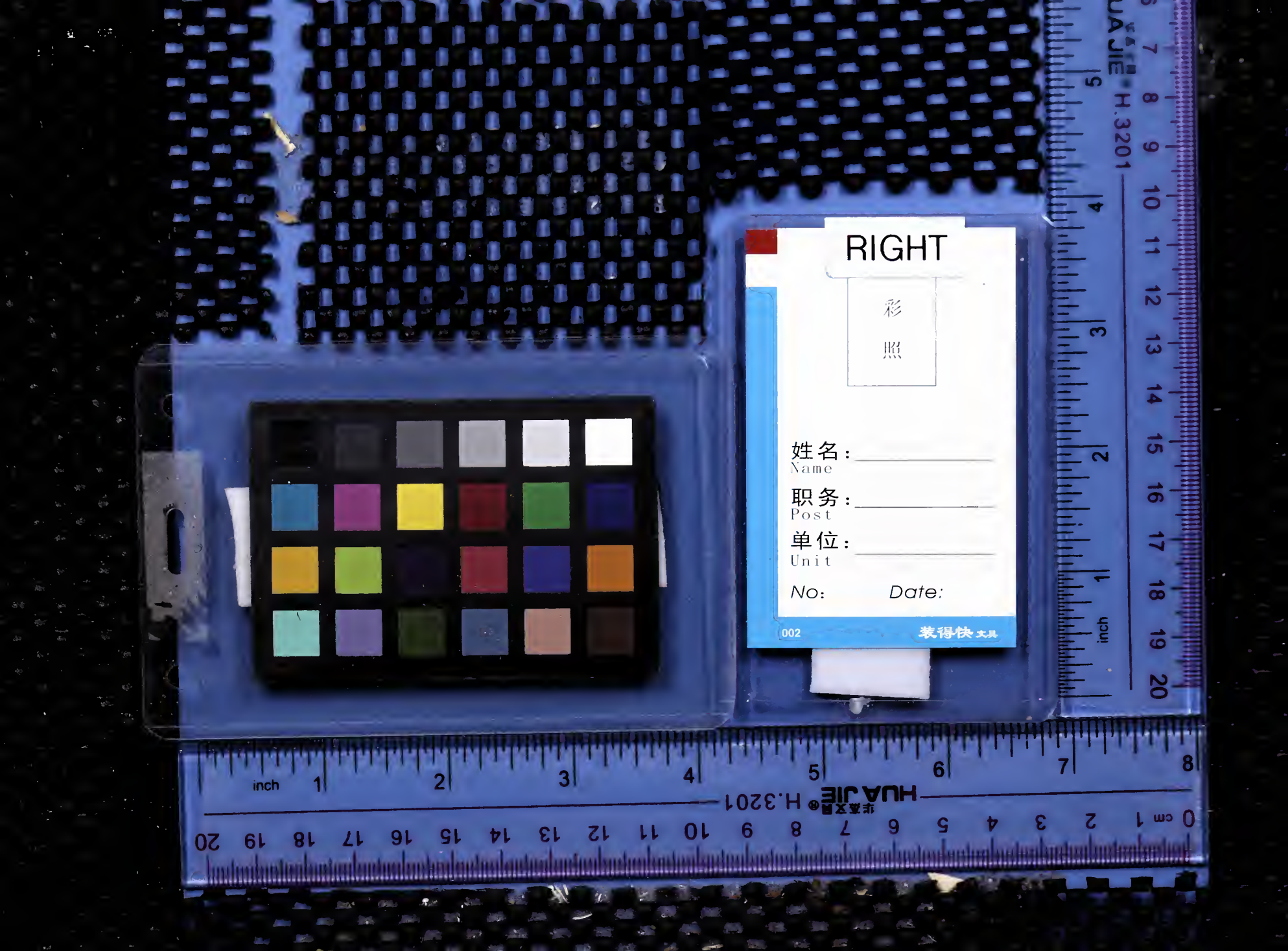
RIGHT
彩
照
姓名：
Name
职务：
Post
单位：
Unit
No:
Date:
002
装得快 文具
HUA JIE 华杰文具 H.3201
inch
cm